UNIVERSITY NEEDS MONEY FROM STATE

President Stubbs Tells New Board of Regents of Necessities of College-Legislative Appropriation To Be Asked—New Professor Coming

Plans for a greater University of Nevada were discussed yesterday at the meeting of the new board of Regents. President J. E. Stubbs submitted his report for the year, and asked for an appropriation from the stte. The regents will meet again in two weeks, and decide on the amount needed.

The old board met first at nine o'clock and transacted the final business of the term. Degrees of Bachelor of Arts from the university were conferred on Miss Florence Blake and Miss Mabel Snapp. The report of Regent Booher of Elko on the Lincoln county experiment station will prove of great value to the agricultural interests of the state. He showed the board samples of the products grown at the farm in Logan, Nev., where the station is located, giving an idea of the fertility of the soil and showing the different growths of plants under different methods of cultivation.

Professors Kennedy and True superintend the work at the experiment station.

The new board met, Oscar J. Smith being elected chairman and George H. Taylor, clerk. Charles Lewers introduced a resolution commending the work of the retiring members of the board, Booher and Starrett.

The report of Dr. Stubbs was submitted along with a regular report of the governor. The working of the departments for the last year was told with recommendation for several changes in the college for raising the standard of the studies. President Stubbs stated that the results at the university for 1906 were satisfactory, and he means to improve them during the coming year.

"I will go east in a short time and get a professor for the English department," stated Dr. Stubbs yesterday. "The addition to the department will be procured from Yale, Harvard or Columbia. We intend to build up every course in the university, and make the college the best in the country."

'Round About : The Town :

Sheriff Ferrel is a collector of curios, and has a fine assortment of things in a glass cabinet at the office of the sheriff of Wasaoe county. He has guns, pistols, old fashioned and modern. He has knives that were used in fatal stabbing affrays, and brass knuckles used by the notorious criminals of the west. His collection was added to by a Christmas gift which would never have appeared in the cabinet if the joke hadn't leaked.

A holiday gift arrived addressed to him, and there was $2.80 charges. The sheriff wasn't in his office and his deputy, who, under the circumstances shall be nameless, didn't have the $2.80 on him; so Sheriff Ferrel, on his return to the office tramped to Wells Fargo's office to get the package. He got it and paid the fees. Attached to a card was a little revolver which must have cost about fifty cents. On the card was written the immortal words of Maud! 'Haw haw."

The package, which was marked from Oakland is worth in all about sixty cents and the experience, and Sheriff Ferrel is taking census of his Oakland friends, and believes he will yet discover the malefactor. "If I do," says Ferrel, then follows dashes and an implication that someone will suffer dire things.

Miss Hazel Piper, and Harold McNelley who were on their holiday vacation from the Berkley college for the blind returned to the California institution of learning Sunday night. Miss Piper is making splendid progress in her music study under the tuition of Otto Fleissner, who is recognized as being one of the ablest musicians and competent instructors in the usual art on the coast. Harold, though but a young boy, is also progressing in his studies splendidly.

Mr and Mrs. Chris Johnson leave tonight on a visit with friends in Los Angeles for a couple of months.

FRIENDS MOURN AT FUNERAL OF FRIEND

All that was mortal of the late Hettie Coats, was laid away in a brick vault in the family plot in Hillside cemetery yesterday morning at 10:30 o'clock. The funeral services were held at the undertaking parlors of Perkins & Gulling. The sermon was delivered by Rev. Burwell of the Methodist church. In beautiful and touching words he told of her many loving and good qualities; of the patience and perseverance with which she had bourne her trials, and afflictions; and the sweet and gentle spirit she had always shown toward those with whom she came in contact. The quartette rendered the ever beautiful hymns "Rock of Ages," and "Lead Kindly Light," and Miss May Julien, sang the deceased girl's favorite hymn, "Only Waiting." The floral pieces were many and beautiful; and many old time friends and schoolmates gathered to pay their last respects to one who had been the favorite of every circle in which she had ever moved.

RESOLUTION SOCK FILLED WITH WIT

Housewarming Century Club Brings Forth Clever Idea of Members—Musical Programme Pleases Attendants

A "housewarming" marked the opening of the Century Club house Friday afternoon, when with gaiety and pretty gowns the women members of Reno's fashionable organization gathered. A pleasing musical programme was provided by Mrs. Layton, comprising the favorites Misses Eliven, Evans, Mack and Mrs. Wright's Treble Clef Club.

A New Year resolution sock was hung over the fireplace, and from it the members drew bits of wit and wisdom, according to their luck. It was a novel proceeding to accept a resolution which some one else had made, but the members enjoyed it to the utmost. Here are some:

Do not tell what you would do if you were some one else—show what you yourself can do.

Resolved, that fresh air, moderate exercise, plain food, regular sleep and kind thoughts will heal us of all diseases, pluck from memory its sorrow and put us close to all the good there is.

Resolved that we will buk stocks when they are low and sell when they are high.

Life is a dangerous business; few get out of it alive.

Resolved, never to explain; your friends do not require it, and your enemies will not believe you anyway.

It is true that many a man looking for sympathy really needs two hard kicks properly placed.

Resolved, that if 1907 brings pain and failure, remember that complete success alienates man from his fellows, but suffering makes kinsmen of us all.

TELEPHONES ARE BAD SAYS COLONEL THYES

The suggestion recently made by some that the firehouses be equipped with telephones, so that, in case of fire the department could be notified, does not meet with the approval of former Chief H. J. Thyes of the department, who, as chairman of the protective committee, was mainly instrumental in securing the introduction of the Gamewell fire-alarm system in Reno. He gives his reasons for objecting to such action.

The first alarm turned in on the Gamewell system, when it was introduced in Reno in 1899, it may be noted, was turned in by Colonel Thyes, through the courtesy of the agent, A. J. Coffey. It was simply a test call, but it was very effective.

"Telephones as a means of calling the department," said Colonel Thyes, "are not a success. This is not the first time that it has been suggested that the telephone system be adopted, but, as long ago as 1899, they were pronounced by no less an authority than Mr. Coffey of the Gamewell system, to be a failure. They had been tried in Sacramento and in Stockton and had not been successful in the remotest degree. They confused the workings of the department. Unless the city should adopt an ordinance prohibiting the use of the telephones in the houses of the department for any other purpose than for fire alarms the telephones would be a distinct detriment to the department. The fire department is not supposed to respond to anything except a fire call.

"The only way in which an outside call system could be put into effect in connection with the present system would be to have an auxiliary fire alarm system installed, with fire, police and messenger calls on the box.

"I think that such a system could be installed but the telephone, in my opinion, is out of the question—it is ridiculous in the extreme. For instance a woman might call up the department and say that her house was on fire. 'Where is your house?' the operator would say, and in nine cases out of ten, in the excitement of the moment she would not know where her own house was, or would leave the telephone before the question could be asked. I am certainly opposed to the introduction of telephones."

EAGLES ATTENTION

There will be installation of officers at Eagle Hall next Friday night, January 11, 1907, and something doing on the side. All members and sojourning Eagles are invited to be present.—By order of Worthy President.

W. D. R. GRAHAM,
j 8-4t Worthy Secy.

CARD OF THANKS

We desire to extend our sincere thanks to all who assisted us by word and deed in the last illness of our beloved daughter and sister.

MARK T. COATS,
KANSAS J. COATS,
SCHUYLER G. COATS,
MRS. IDA A. MALTBY.

WANTED

Respectable young eastern woman with much experience desires position in rooming house or hotel (hotel preferred) in or out of town. Is capable of taking full charge. First class references furnished. Address M. O. E., Journal Office.

NOTICE PYTHIAN SISTERS

The drill team of the Pythian Sisters will please meet at Eagle Hall Wednesday evening, Jan. 9, 1907, at seven-thirty for initiation.

SARAH WHITE, M. E. C.
JENNIE KERR, M. of R. C.
j 8-2t

NO PRODIGAL SON ACT WILL VERA PLAY

Heir to Large Fortune Left by California Uncle Declares He Will Return to Reno With the Money and Invest It in Legitimate Enterprises

Jack Vera leaves this evening for Centerville, Alameda county, Cal., to possess himself of his share of an estate left by his uncle, John Vera who died recently leaving his relative in Reno about $175,000.

Vera is not upset over his newly found fortune. He says that the man who gets a big inheritance and then proceeds to spend it riotously is playing "a sucker's game."

The property left him consists of about 260 acres of orchard property in California and 170 acres of cleared land. He is inclined to believe that his share will be over, rather than under, $175,000. A cousin, Louisa Gonzales, and an aunt, Louisa Silva, are the only other heirs to the estate, and have been well taken care of in the will.

"Do not think for a minute that I am going to overlook the claims of Reno on the attention of capital," said Vera last night. "I propose to sell all the property I become possessed of through my deceased's uncle's will and come right back to Reno. Here is where it will be invested, and I will put it into good legitimate and I hope profitable enterprises.

"Reno is good enough for me, and her fortune will be mine."

Vera came to this city about four years ago, and went to work in a laundry. What little money he accumulated he invested, and at the time he came into the larger estate was the owner of considerable real estate in this community and the proprietor of a cafe and saloon on the road to Sparks.

MINSTREL REHEARSAL IS A GREAT SUCCESS

The first rehersal of the minstrel singers was held last night at the Parish house, and the outlook for a splendid performance for the benefit of the Elks is great.

Most of the very best talent in Reno has associated itself in this performance and was on hand last night when the music was rehersed. The selection of choruses by W. N. Newman and Mrs. Newman, who are getting up the affair, is first class. The lyrics are spirited and new, and the music animated and just what a minstrel performance needs to make it a success. Mr Sachs, who is well known in Reno as a musician of ability, has charge of the musical training of the chorus and many of the soloists. This is guarantee that the music will be well rendered.

The fact that such men as Andy Hampel and others are working up comedy stuff, is evidence that the olio and the jokes will be local, up-to-date and side-splitting as well.

Everything starts off brightly for the Elks minstrel performance, and those taking part are more than enthusiastic in the matter.

The next rehersal of the chorus and soloists will take place at the Parish house, Sierra and Fifth street, Thursday evening, January 10th.

Thomas is serving crackerjack meals at the Overland Dining Rooms at popular prices. Music evenings. tf

See J. C. Woodard, 41 E. 2d St., for a bargain he has in residence lots. d 14-tf

DR. HEPPNER WILL JOIN GOLDFIELD MEDICOS

Prominent Reno Physician Gives Up Practice Here to Take Up Medicine in Great Southern Nevada Mining Camp—Decides Suddenly on Change

Dr. A. H. Heppner, who was one of the most prominent Reno physicians, has decided to cast his lot with the residents of Goldfield, and yesterday he departed for the great Southern Nevada mining camp to join the ranks of the doctors there.

The decision to go to Goldfield was made suddenly, when Dr. Heppner received an offer to take over a good practice, a place which he can undoubtedly fill with his knowledge of the profession and his faculty for making friends. Dr. Heppner went to his ranch in Churchill county for a short period of rest before starting for Goldfield. His wife accompanied him there, news of her brave deed in killing a panther there having been printed in the Journal a few days ago.

In medical circles in Reno Dr. Heppner was regarded by the profession of Reno as one of the cleverest and careful practitioner in his line. He came here from New York, seeking the west to improve his health.

In some of the most celebrated cases during his stay here Dr Heppner was called to attend. Associated with him here for a time was Dr O'Neal. The two had offices at 129 Sierra street.

BILBEE SICK IN SOUTH

O. E. Bilbee, proprietor of a saloon here, is reported sick at a sanatorium at Monrovia, near Los Angeles. Bilbee will stay there while his wife will return to Reno in a few days. Bilbee was on his way to the Southern California resorts when at Santa Clara he was suddenly taken seriously ill of lung trouble, and he was forced by a physician's advice to remain there six days.

TICKETS FOR MINSTRELS

Reserved seats may be secured for the Elks' Minstrel performance which is now being arranged, at Rosenthal & Armanko's on Virginia street Wednesday, Jan. 14th. j8 1w

TO LADIES OF RENO

I desire to inform you that I have arrived in Reno with one of the most magnificent selections of ladies goods even shown in this city, and for the purpose of closing them out at once I have decided to offer them at prices so reasonable that there will be no question but that they will merit ready sale.

These goods consist of beautiful Robes, suitable for Dinner, Evening, Reception, Afternoon, House and Street Wear, in all colors and the very latest materials, such as Spangled Net, Crepe de Chine, Eoline, Chiffon, Voile, Lace, etc.

Also **Garnitures, Blouses and Bolleros** in hand made lace and sequin.

A few up-to-date **Tailor-made Suits**, which I will offer at exceptional bargains.

Temporarily located at No. 41 East Second street, next door to Western Union Telegraph Office. Telephone 1236. MRS. T. R. NEEDHAM. 5d

Cloak Sale

Mrs. M. M. Fox announces a sale of a sample line of cloaks, suits and skirts, which owing to the freight blockade were received in Reno too late for the holiday trade. These goods will be closed out at cost. Apply rooms six and seven, Byington building, Eagle hall entrance. j 5t3

Don't be blind to the opportunities today in Reno for making money on real estate. See J. C. Woodadr, 41 E. 2d St. j 14-tf

APPLICATION FOR CHARTER TO BE CONSIDERED

Grand Exalted Ruler Judge Melvin of Elks Will Arrive in Reno Tonight and Be Royally Entertained Preparatory to Trip to Mining Camp

Judge Henry A. Melvin, grand exalted ruler of the Elks, will pay an official visit to the Reno lodge in Elks' hall tonight, after which he will leave for Goldfield. Judge Melvin will go to Goldfield to consider the application of the Elks there for a lodge charter. His journey through here will please the local members of the organization and special arrangements for his entertainment have been made.

Oscar J. Smith, exalted ruler of the local lodge, has called a special meeting of the Elks for this evening to greet Judge Melvin.

In Goldfield there are about 100 members of the B. P. O. E. They are homeless there without a lodge, for they are representatives of nearly every state in the union. Aplication has ben made for a charter to the grand exated ruler, and Judge Melvin will go to Goldfield for the purpose of seeing the members of the order personally.

In the aplication for a charter the Goldfield Elks stated that they have no lodge nearer than Reno, and they do not enjoy all the benefits for which the order was instituted. They say this city is too far to come to attend the sessions. Reno lodge has jurisdiction over the entire state under existing conditions.

Modern Woodmen of America meet Saturday evening in Eagles Hall for installation of officers for 1907. A joint installation in which Surprise Camp installed the Sparks Camp officers and Royal Neighbors. Installing officer for the Woodmen was District Deputy J. S. Neff; for the Royal Neighbors Mrs. Arnold of Sparks. After installation Judge Shutter Cottrell gave a short address. The camp team under Chief Forester A. S. Kenyon gave a fancy drill. The Subway Quartette rendered several songs which were superb. A short business session was held in which the lodge acted on twenty-five new applications.

FOR SALE

Best corner in the business district, well improved and paying over 8 per cent on the investment.

A delightful place for a home, highly improved ranch adjoining Moana Springs. Cut in two by the Nevada Interurban Stree Railway. Best buy in the market for subdividing.

A complete dairy, 2 miles from court house, 30 gallon milk route; 30 acres alfalfa, orchard and small fruits.

New 7 room house on south Virginia St., lot 100x148. Can be had on good terms, will increase in value rapidly; a bargain.

Highly improved ranch of 40 acres near town. Excellent soil all under water.

J. C. WOODARD,
Real Estate, 41 E. 3rd St.

All the World

is a stage, and Ballard's Snow Liniment plays a most prominent part. It has no superior for Rheumatism, stiff joints, cuts, sprains, and all pains. Buy it, try it, and you will always use it. Anybody who has used Ballards Snow Liniment is a living proof of what it does. Buy a trial bottle; 25c, 50c and $1.00. Sold by T. R. Cheatham, Reno and Sparks Drug Co., Sparks, Nev.

Full instruction in scalp treatments, shampooing, facial massage and manucuring given at the B. T. Beauty Parlors, suite 16, Clough & Crosby House. j6-w

Hear the new Melodeon at the Palace Saloon.

Reno's Daylight Store

LOOK OUT

For Wednesday's Advertisement

Nothing Like It Ever Seen Before in Reno

Palace Dry Goods House

FREE DELIVERY

213 Virginia Street Phone Main 769

Grand Theatre

Week of January 7th 1907
Great Bill of Novelty Acts

THE CHAMBERLAINS
Lasso Experts. A feautre Act.

PURCELLA & URBEN
The Greatest Wooden Shoe Dancers on the Stage

FRANK JEROME
Novelty Acrobatic Turn.

AL G. FLOURNOY
That Popular Comedian who made the Hit last Week

LEO HICKMAN
In New Song Scenes.

MOVING PICTURES
"Tom Boys," "Bell Ringer's Daughter," "The Country School Master."

The great Oberon Orchestra Sunday Matinee and Evening.

McKISSICK'S OPERA HOUSE

Engagement Extraordinary

Miss Constance Crawley

Tuesday Night, Jan. 8th
"As You Like It"

Wednesday Night, Jan. 9
By Urgent Request
Ibsen's Greatest Modern Drama
"Hedda Gabler"

Prices ..... 50c, 75c and $1.00

McKISSICK'S OPERA HOUSE

TWO NIGHTS
SATURDAY AND SUNDAY
January 12 and 13

The Great Success, written by Lottie Parker Blair, author of 'Way Down East

Under Southern Skies

A play that will live forever. The most original, unhackneyed and diverting play of Southern life ever written

27—REMARKABLE CAST—27
Massive Production Complete in Every Detail
Over One Milion People Have Seen This Play
Prices.....$1.00, 75c and 50c
Seats at Rosenthal & Armanko's

The Rathskeller and Winter Garden

Now open, at 122 Commercial Row, Opp Depot (New McCormack Building), is a first class resort for ladies and gentlemen. German lunches. Fine wines, liquors and cigars.

L. Troth & O. W. Coughlin, Proprietors.

There Is a Pleasure In Driving...

We make a specialty of good rigs. Our stables are fireproof. Best care given to boarders. We also furnish hacks, busses and funeral turnouts.

THE OVERLAND STABLES
SHORT BROS., Proprietors
Phone 163 Lake Street

The Pyramid Saloon

WORKINGMEN'S RESORT
Laborers furnished on short notice.
Restaurant in connection.
Rooms 25c
Phone 597
O. E. BILBEE, PROP.

ATTORNEYS

S. McDOWALL
Attorney and Counsellor
Formerly of Leadville and late of Salt Lake City. Rooms 2 and 3, State Journal Building, Reno, Nevada. Mining and corporation business a specialty. Will act as Statutory Agent of foreign corporations on reasonable terms.

H. R. COOKE ALBERT D. AYRES
COOKE & AYRES,
Attorneys-at-Law
Office in Journal Block, Rooms 4-5-6, Reno, Nevada. General practice in all courts. Phone 465.

W. E. F. DEAL
Attorney-at-Law
Room 118 Stock Exchange Bldg. 330 Bush Street, San Francisco. Bank of California Bldg. Virginia City.

DODGE & KNIGHT,
Attorneys-at-Law
Clay Peters Building, Reno Nevada.

L. E. C. HINCKLEY,
Attorney-at-Law
Corporation and mining law a specialty. Rooms 215-218 Clay Peters Building. Phone 1149, Reno, Nevada.

T. F. MORAN
District Attorney
Of Washoe county has moved his office to the Courthouse on Virginia Street, where he will continue his practice as before. P. O. Box 723. Phone 576

VETERINARIAN

DR. I. W. O'ROURKE, M. R. C. V. S.
Nevada State Veterinarian
Office and Residence—
867 South Virginia St., Reno, Nevada.
Phone 764.

DENTISTS

DR. J. C. HENNESSY,
Dentist
Clinical Instructor College of Physicians and Surgeons San Francisco. Office Second and Virginia streets. Hours, 9 a. m. to 12 m. and 1 to 6 p. m.

SHORTHAND AND TYPEWRITING

FOR GREGG, PITMAN AND TOUCH SYSTEM OF TYPEWRITING
—GO TO—
EFFIE M. SCRIBNER, O'Connor Bldg., W. 2d Street

MUSIC

A. T. KROLL
Teacher of Violin
Instruction given by a modern, most practical and progressive method.
A. T. KROLL'S ORCHESTRA
Select music for concerts, receptions, balls, etc. Residence, 209 Maple Street. 'Phone Main 518.

GENEVEA M. CANDLE,
Teacher of Piano
Graduate of Lincoln (Nebraska) Conservatory of Music. Residence 16 Rock Street.

ARCHITECTS

Wm A. JONES
Architect
Room 2, Over Farmers & Merchants Bank. Office Hours:—11 to 12 A. M. 4 to 5 P. M. Reno, Nevada.

ACCOUNTANT.

E. A. PERKINS,
Public Accountant and Auditor
Books opened, closed, systematized, periodical audits, balance sheets and earnings certified. Overland Hotel, Reno.

PHYSICIANS

DR. THOS. F. McDONALD,
Physician
Office and residence 21 Mill street, Reno, Nevada. Hours—9 to 10 a. m., 2 to 4 and 7 to 8 p. m.

SANITARIUMS

MRS. T. L. MONMONIER, Surgical Nurse
MRS. C. S. WENTWORTH, Matron.
WENTWORTH SANITARIUM
718 Lighthouse Ave., New Monterey, Near Mariposa Hall. Phone Main 371.

UNDERTAKERS

Fetters & Durrett PHONE 639
Funeral Directors, Embalmers
Complete stock of caskets and robes. Embalming for shipment a specialty. Parlors in New Manning Building, 27 Plaza Street.

PERKINS & GULLING
Funeral Directors
Residence Phone 231. Phone 233.
242-44-46 SIERRA STREET
Near Masonic Hall

THE OWL CAFE
232 North Virginia Street
A place where you can get a good meal served in an appetizing manner, at a reasonable price.

Biddleman Bros.
PHONE 151

NEWSPAPERARCHIVE®

JOCKEY MILLER'S LIFE NEARLY ENDED

At Oakland, a Popular Rider Is Thrown and Miraculously Escapes Death and Rides Three Winners—Results of Races on Three Tracks

SAN FRANCISCO, Jan. 7.—At Emeryville today the track was a sea of mud and Jockey W. Miller came dangerously near being killed immediately after the start of the fifth race. He was thrown from Dorado. Several horses passed over the rider as he lay on the ground, but he miraculously escaped, and walked to the jockey room. The race was won by Governor Davis.

Miller had won two races prior to his fall and came back in the sixth race with a third winner in Neaton.

First race, five and a half furlongs—Swagger, 107, W. Miller, 16 to 7 won; Vincentio, 110, T. Sullivan, 12 to 1, second, Bill Perry 107, Hunter 40 to 1, third. Time 1.11 2-5. Black Sam, Golden Wine, Tajon, Limatar, Daytime and Santer also ran.

Second race, six furlongs—Prestig, 107, Hunter 3 to 1, won; Metlakatlaka 97, Kieshbaum 3 to 1, second Senta Ray 107, A. Brown 8 to 5, third. Time 1:17. The Reprobate, Herisan Bogum, Jester, Ismaliar and Cantoone also ran.

Third race, three furlongs—Lady Hildreth 109, W. Miller 2 to 5, won; Charay 109, McIntyre 13 to 1 second Billy Myer 112, Sandy (coupled with winner) third. Time :38 1-5. Adele, Leonardsdale, Orchota, Rullish, Warsawyer, Rhinestone and Irish Mik also ran.

Fourth race, one and a sixteenth miles—Patron 104, Wright 15 to 1 won; Leila Hill 105, Griswold 13 to 1 second; Trapsetter 112, Dugan 60 to 1, third. Time 1:53 4-5. M. A Powell, The Only Way, Lady Fashion, Briar Thorpe, and Dorthale also ran.

Fifth race, one mile—Governor Davis 106, Sandy 12 to 5 won; Cheer 89, Buxton 12 to 1, third. Crowshead 101, Horner 10 to 1, third. Time 1:45 1-5. Miss Billie, Teacordale, Ninespot, Dorado also ran.

Sixth race, six furlongs—Neaton, 109, W. Miller 1 to 5 won; Grace St Clair, 92; Sandy 12 to 1 second Saimrida 89, E. Dugan 1 to 5 third Time 1:16. Saimrida and Neaton coupled. Wee Lass, Lord of the Vale, Johnny Lyons and Jerry Sharp also ran.

At Los Angeles

LOS ANGELES, Jan. 7.—The steeplechase at Ascot was changed to a mile and a half flat race on account of the condition of the course, which was a sea of mud. Bannell won by an eighth of a mile. Cavador, who has six stakes victories to his credit ran a poor race.

First race, mile and a half on the flat. Bannell won; Thaddeus second Wm. Parrish third. Time 2:50.

Second race, five furlongs—Kim Arab won; St. Edgar second; Little Minister third. Time 1:04½.

Third race, three furlongs, Martha James won; Kismet, Jr., second Early Tide third. Time :37¼.

Fourth race, one mile, selling—Sir Caruthers won, Avontius second Gauble third. Time 1:46½.

Fifth race, one mile and fifty yards—Elizabeth F. won; Azora second Wood Thorpe third. Time 1:50.

Sixth race, The Brooks Course, selling—Los Angeleno won, Reservation second, Freckles third. Time 2:07¾.

At New Orleans

NEW ORLEANS, Jan. 7.—Results City park:

First race, six furlongs, selling—Captain Hale won; Henry Bosworth second; Sagua Panack third. Time 1:19 3-5.

Second race, steeplechase, short course—Flea won; Sabadoir second Molo B. third. Time 3:19 2-5.

Third race, three furlongs—Blue Lee won; Hazel M. second. Rebel Queen third. Time 0:36 3-5.

Fourth race, mile and a sixteenth—Devout won, Foreign second, Kleinwood sixth. Time 1:50 3-5.

Fifth race five and a half furlongs—Dargin won, Athlete second, Gentian third. Time 1:09 2-5.

Sixth race, seven furlongs, selling—Sea Salt won, Agra second, John Kaufman, Third. Time 1:30.

JIM MAY OFFERS BIG PURSE FOR CONTEST

James May is out with an offer of a good sized purse to get Ed Morris into the ring with any of the likely heavyweights. May would prefer, and so would the other sports of Reno, to see Kaufman and Morris together than any others, but is willing to hang up the purse for any man to scrap for with Morris in Reno.

It should be a good fight, and would be the best evidence of Morris' ability to go higher.

"Kaufman and Morris," says Jim May, "in the ring together would make an interesting scrap, and I will put up a purse to get them together."

E. N. Atherton, manager for Morris, was authority for the statement last night that May had made an agreeable offer, which, said Atherton, was entirely satisfactory to him. He hoped, he said, to see his man in the ring with Kaufman.

BRITT AND GANS ARE TO FIGHT AT TONOPAH

Battle to Take Place on St. Patrick's Day for a Purse of $25,000—Articles for the Contest Were Signed Last Night

SAN FRANCISCO, Jan. 7.—Articles were signed tonight for a finish fight by representatives of Joseph Gans and James Britt at Tonopah, Nevada, March 17, for a purse of $25,000.

Both are to weigh 133 pounds two hours before the contest. The purse is to be divided 60 per cent to the winner and 40 to the loser.

Each man will be allowed $1000 for training expenses.

Fighters and fight promoters kept the "pipe" red hot over in Goldfield the other night after the Gans-Herman fight. Nevada promoters have been known to make a lot of fancy priced matches, and there seemed to be no limit to what they would offer in purses in order to secure prominent fighters to come to Nevada, of course, most of it was conversation. But the limit was certainly reached the other night when they convened behind the smoke wagon and after a million dollar work out with stage money, a match Gala Weber and Fields was arranged between Jack O'Brien the Philadelphia lightheavyweight and Joe Gans, the lightweight champion.

According to the dope sprinkled around after the session it was learned that O'Brien would agree to weigh in five hours before the fight at 175 pound, and Gans to be at catch weight. Of course O'Brien is after the coin, but he can get as big, if not better purses for meeting men in his class either in Nevada or elsewhere. Jack knows this well enough and if anybody gets the idea that O'Brien, who now weighs 170 pounds will try and make 154 pounds in order to meet the champion lightweight fighter and a darkey at that, well, it is their game. A match is being arranged between Honey Mellody, the champion welterweight and Joe Gans and if pulled off will be a great battle. Mellody obtained the title by defeating Walcott, but it is remembered that Gans once defeated Walcott. Gans could fight strong in the welterweight class. Put a match between O'Brien, the leading heavyweight fighter of this country and Josiah Gans would be a freak affair. Somebody must have grabbed the joke book instead of the official fight "dope" stationery.

Cyclone Johnnie Thompson and Maurice Thompson, who are to meet in Golden tonight for twenty rounds, have both finished training and both claim to be in the pink of condition. The "Cyclone" is very confident that he will put his man away. Should the eastern man win over Montana's favorite welter, he will either be matched with Dick Hyland or Harry Lewis. Lewis, who is in Denver training for his bout with Mike Sullivan, will challenge the winner of the Thompson-Thompson go.

Maurice, who has been training in Salt Lake, has made a lot of friends here, and most of the Salt Lake fans think the Montana boy will carry off the long end. Speaking of the affair Sir Maurice said:

"Should I win, and I certainly will, I will go after Mellody for a fight. But I expect to have my hands full as the 'Cyclone' is a hard man to beat."

PAPE RETURNS TO PLAN A BIG WRESTLING BOUT

Al Pape returned last evening from San Francisco after having spent a few weeks in San Francisco on business. His return was hastened by the fact that wrestling and sporting matters generally are picking up in this city and will arrange at once a meeting between Evers (Young Jeffries) and Roger Cornell. The latter is the Olympic clubman who recently disposed of Harry Gelder's claims on the mat at the Grand theater and is the one who Evers declares he is anxious to meet in a wrestling bout.

During his stay in San Francisco, and after George Braun had sent his challenge to Cornell through the columns of this paper, Al Pape visited Braun and the latter declares he will come to this city to meet the winner of the Cornell-Evarts match. Braun claims that he has thrown Cornell before and that he can do it again. The Reno public has seen them both wrestle and it is claimed that a match between them would be a splendid one. Cornell admits that Braun threw him once, but as his (Cornell's) knee was thrown out of joint during the bout, he does not consider that the match was significant, and claims that he is Braun's master. So the bout between the two, following the Cornell-Evarts match, will be of great interest, no matter whether Young Jeffries wins or Cornell.

MODERN WOODMEN ATTENTION.

You will meet in Eagles Hall Friday, January 8, '07 at 1 p. m., to attend the funeral services of the late J. Macklin which will be held in the Parlors of Perkins & Guling. You are earnestly requested to attend.

A. C. FROLICH,
Ven. Council.

j 8 t1

TONOPAH IS STILL AFTER BEST FIGHTS

Joe Gans May Meet Honey Mellody After His Match With Britt—Mellody More Than Anxious—Riley After Men

TONOPAH, Jan. 7.—Mike M. Riley, manager of the Casino Athletic Club, tonight wired Honey Mellody, the welterweight champion fighter of the world, at Boston, offering a purse for a match between Mellody and Gans, the contest to take place after the colored man meets Britt.

Riley in speaking of the affair says Gans would make a great fight in the welterweight class and thinks the mill would be a great drawing card and a financial success, inasmuch as the welterweight belt would be at stake in addition to one of Nevada's fat purses.

Honey Mellody on receiving Riley's dispatch immediately wired back that he would be glad to meet Gans, and as a consequence articles will soon be sent east for both Gans and Mellody to look over. Just what amount the purse will be has not yet been made public.

When asked about a fight with Nelson, Joe Gans who passed through Ogden, going east last night, said he is more than anxious to face the Dane again. As regards Billy Nolan, the colored boy declares he is no mar to the match whatsoever. Gans said:

"It makes no difference to me who the Dane's manager is, but I will insist on the long end of the purse—55 per cent. I understand Nevada will offer $40,000 for a match between Nelson and myself. Let them agree that I get $10,000 and I will fight the battler, winner to take the remaining $30,000, or on a percentage."

Jimmy Gardiner has refused to meet Harry Lewis, the Philadelphia boy at Denver on January 22. Just why, no one seems to know exactly. But the Colorado promoters were not stumped for a moment and immediately secured Mike (Twin) Sullivan as a substitute to meet Lewis. This change will not lessen the interest in the coming mill. In Sullivan, Lewis will find a tarter. Sullivan is clever with his hands and is lightning on his feet. Both boys have started training and it is to be hoped the match will come off without any further changes.

Rhyolite is after the match between Hugo Kelly and Tommy Ryan. S. Skinner has offered $15,000 for the men to fight before the Rhyolite Club. Both Kelly and Ryan have accepted this purse but asked $1,000 for transportation and training expenses. If Skinner consents to this the match will be clinched. This fight, if it takes place in Nevada ought to cause as much interest as any fight that has taken place here, inasmuch as it will undoubtedly settle the question of middleweight champion honors.

The wise ones who follow the baseball game closely pick New York and Cleveland to make the next year's American League pennant fight. There is a very general feeling that the Highlands and Naps were more representative teams than the Sox, ever last year. Griffith lost out in the home stretch simply because he had no pitchers.

In all probability Goldfield will have a wrestling match. A meeting is being arranged between Victor Max, who is in business in Goldfield and Chris Person, a former trainer of Frank Gotch the heavyweight wrestler. Both men are likely fellows and the bout is exciting a good deal of interest in the mining camp.

FLOATING ISLANDS AT SEA

The stories occasionally brought ashore by seamen of floating islands are usually set down as myths, yet the report from the steamer Arahopoe of meeting a floating island in the Gulf Stream off the coast of North Carolina cannot be dismissed so easily. As a matter of fact, this vessel not only saw a floating island covering over two acres of ground, but the second lieutenant and a boat crowe of sailors actually went on the island and spent several hours on this piece of floating land.

The story is that this floating island originally was broken off the shore of New Guinea, just at the top of South America, and it was carried by the Gulf Stream along its usual course. If the island keeps together it should eventually go ashore near the Scottish coast. Probably the big storms in mid ocean will not leave much of the island. It is described as twenty feet through along the edges and much heavier on one side, probably where it was torn off from the mainland.

This real story of a floating island does not compare in marvelousness with those stories of bygone ages in which islands half as big as England or the state of Delaware were assehted by sailors to have been met in the South Seas. These islands are said to have been peopled with strange inhabitants and curious animals. A pair of floating islands were said to be in the Mediterranean by the Greeks, and old Dan Homer tells of islands floating on the sea that were encountered by the Greek heroes and by Ulysses on his long voyage after the destruction of Tray.

As a matter of fact, no floating island larger than a few acres of bog and torn away from the coast has ever been seen by responsible witnesses. Even these quickly disappear under the action of the great ocean tempests, which even crumble up the rock-bound coasts of the continent. This island reported by the officers of the steamship Arahopoe is the biggest one ever trodden by human foot, and was a real marine marvel.

CORBETT-MURPHY MILL CAUSES INTEREST

Corbett In Best of Condition for Match With New York Tommy Murphy—Should Denver Man Win He Gets Fight With Britt

Wednesday night at Philadelphia, Tommy Murphy of New York and Young Corbett, the conqueror of the one time invincible Terry McGovern, will meet in a six round match. No fight that has been held in the east for a long time is causing nearly so much interest as this mill. Corbett has been training four months steadily and says that he is as fast as he ever was. Friends of the chubby Denver fighter say the Kid has been taking good care of himself and will undoubtedly spring a surprise on the public. Terry McGovern stowed Murphy away in two rounds last year and unless the New Yorker has greatly improved, it ought to be easy for Corbett.

W. R. C. ATTENTION

All members of Gen. O. Mitchell W. R. C. No. 27 are requested to meet at Harmony Hall at 1:30 p. m., Wednesday, January 9, for the purpose of attending the funeral of Comrade Wm. L. Bechtel. Funeral services at 2. p. m., at Masonic Temple.

MINNIE A. DICKEY,
President.

SCOTTISH RITE

Scottish Rite Masons are requested to attend the funeral of our late Brother W. L. Bechtel, on Wednesday two o'clock p. m. All Master Masons and other friends of our late brother are invited.

ROBT. LEWERS,
Secretary.

Graft in Smoky City

PITTSBURG, Jan. 7.—Sensational testimony was given today in the $70,000 "graft" scandal in connection with the odinance to give Pittsburg and Tube City Railway Company an entrance into Pittsburg, when William A. Martin, a member of the common council, was said by Civil Engineer Milholland to have been paid the money.

LEGAL ADVERTISEMENTS

NOTICE

In the Second Judicial District Court of the State of Nevada, in and for the County of Washoe.

Notice for posting of settlement of account, and hearing petition for distribution of estate.

In the matter of the estate of Alphonse Nadon, deceased.

Notice is hereby given that Mary J. A. Nadon, the administratrix of the estate of Alphonse Nadon, deceased, has rendered and presented for settlement, and filed in said court, her final account of her administration of said estate; and also her petition for distribution of said estate and that Monday, the 28th day of January, A. D. 1907, being a day of regular session of said court, at 10 o'clock A. M., at the court room of said court, in the city of Reno, in said Washoe county, has been fixed by said court for the settlement of said account and hearing said petition for distribution of said estate, at which time and place any person interested in said estate may appear and file his exceptions in writing to the said account and contest the same.

Dated January 5, A. D. 1907.

W. A. FOGG, Clerk.
By GEO. H. FOGG, Deputy Clerk.

j6-28

The partnership heretofore existing between M. J. Kiely and R. F. Ormsby known as the firm of Kiely & Ormsby, has been dissolved by mutual consent. R. F. Ormsby retires from the firm; M. J. Kiely will collect all bills and pay all bils due the firm.

M. J. KIELY,
R. F. ORMSBY, j4-w3

The Oberon

RENO'S POPULAR RESORT

Strictly First Class Saloon. Our line of cigars consists of all the popular brands. Complete assortments of case goods. Special attention given to mixed drinks.

Latest Music every Evening by the Finest Orchestra in Nevada.

Wacker & Co., Props.

I. W. HARPER KENTUCKY WHISKEY

For Gentlemen who cherish Quality.

For Sale by All First Class Dealers

Our Annual Stock-Taking Sale

Commences Monday, January 7th, and will last until Saturday, January 12th

During this sale, we will make some startling reductions in nearly all lines, in order to make a clearance before taking stock, and also to make room for a large stock of goods that are on the way.

25 per cent Reduction on Nickel Plated Ware

These are good goods, solid copper nickled and will last for years, all the $1.00 size, tea and coffee pots during sale, price 75c. All the $1.50 size, reduced to $1.15

25 per cent Reduction on Enamel Ware

Although the price of these goods has advanced, we are still selling ours at the same price and during his sale, it will pay you to lay in a supply.
Berlin sauce pans regular 40c, 50c, 60c and 35c reduced to ..... 30c, 40c, 45c and 65c
Lip Saucepan regular 20c, 25c, 30c, 40c, reduced to 15c, 20c, 25c and 30c.
And all other articles in this ware reduced in same proportion.

33 1-3 per cent Reduction on China Ware

This reduction also includes our Havilland dinner ware and all fancy pieces. We still have some pretty chinaware left and we expect to close out nearly every piece of china in the store at these low prices. Sale lasts for just a week.

Glassware Reduced 25 per cent

We have a full line on hand such as glass sets consisting of Butter dish, Sugar, Cream, Spooner. Regular 75c. Reduced to 60c set
Berry sets. Regular 55c. Reduced to ..... 45c set
Vinegar and oil cruets, reduced to 20c
Cake stands usually 50c. Sale price 35c
Fruit stands usually 50c. Sale price 35c
Glass jugs, 35c. Reduced to 25c

33 1-3 per cent Reduction on Aluminum Ware

This is the lightest and cleanest ware on the market, very durable, will last for years and will not rust, crack, chip, or burn.

Odds and Ends

Odds and ends in dinner ware at close out prices to make room for our new stock. Covered vegetable dishes in pretty semi-porcelain designs, usually $1 and $1.25 now 50c. Soup and dinner plates usually $2.00 dozen, now sell for 10c each. Gravy boats for 25c and lots of other items.

We also have a few sets of Bohemian glassware with one or two glasses broken, which we are closing out at less than cost.

A few Japanese Tea Pots reduced from 50c to 25c

Thin blown glass all reduced 25 per cent.

See our 5c, 10c and 25c tables, we have put on many articles that usually retail for much higher prices, but we wish to close them out.

All Jardinieres, Vases, and Art ware reduced one-third during sale.

WIGGS & BOUGHTON'S
POPULAR TEA STORE

Stock-Taking Sale

Must make room for our new Spring Goods. We do not make a practice of keeping goods from one season to another, so we have greatly reduced our prices to dispose of our fall goods,

Suits
Overcoats
Underwear and Shirts

J. Marymont Co.
211 Center Street Reno, Nevada

HOTEL IN RHYOLITE FOR SALE

The leading Hotel in the town of Rhyolite is for sale at a bargain. This is a first-class place; contains a bar, sitting room, 23 sleeping rooms, all nicely furnished; hydrant water.

On reasonable terms to the right party. Call or write to
THOS. RAMSEY, Reno, Nevada. or W. P. McCAULEY, Rhyolite, Nevada.

HOTEL McCORMACK
STRICTLY TRANSIENT HOUSE
First Class and Modern Opposite Depot Reno, Nevada

PALACE AND ARCADE CAFES
Sherman & Mitchell, Proprietors
Wedding Suppers and Banquets Served on Short Notice. Private Boxes. The Popular Meeting Place for the Traveling Public.

Wm. Tell House
Under New Management
Has been thoroughly renovated. Clean, pleasant rooms for 50c to $1.50 per day.
CENTRAL LOCATION
BEST OF SERVICE
MODERN EQUIPMENT
FIRST-CLASS DINING ROOM
247 Sierra Street
W. C. DALTON, Proprietor

There is No Advertising
In what we print—it's simply what happens in our business system. Read this as you would an article of news. Be curious—doubt us. Give us a trial order and satisfy yourself. You know what good laundry work is.
TROY LAUNDRY CO.
'Phone 371

Dr. Thompsons' ELECTRICAL DENTAL PARLORS
CROWN AND BRIDGE WORK $5.00 UP
Gold Fillings ..... $1.50 up
Silver Fillings ..... $1.50 up
Cement Fillings 50c
FULL SETS OF TEETH $10.00 UP.
HOURS—9 to 12 a. m., 1 to 5 and 7 to 8 p. m. All other engagements by appointment
17 E. Second Street

The Imperial
Mrs. F. W. Selfridge, Prop.
Most elegantly furnished rooms in Nevada. Steam heat, hot and cold water; baths and electric lights.
Corner Second and Sierra Sts. Phone 931 :: Reno, Nevada

LOUVRE LACEY
Reno's Popular Resort
Latest music, finest Liquors and complete line of best cigars.
STOUT & MILLER
Reno, Nevada.

THE RIVERSIDE
Nevada's only strictly first-class hotel. Large sunny outside rooms, every convenience and best of service. Hot and cold water. Return call bells. Table unexcelled. South Virginia St., on the banks of the Truckee.
H. J. GOSSE, Prop.

EAT AT The Cottage Restaurant
Douglass Ave.

NewspaperARCHIVE® NewspaperARCHIVE®

SPECIAL ANNOUNCMENT!

Gold Horn Leasing Company

INCORPORATED

500,000 Shares, $1.00 each. Fully Paid, Non-assessable

Officers

CAPT. J. B. MENARDI, mine owner and operator, ... PRESIDENT
W. L. COX, Broker, ... VICE PRESIDENT
FAYE E. SAWIN, ... SECRETARY
C. T. BENDER, Cashier, Washoe County Bank, ... TREASURER
JAS. T. BOYD, Senator, Washoe County, ... COUNSEL
J. B. O'SULLIVAN, Capitalist, ... DIRECTOR

This company has a lease on the Moonshine claim of the Gold Horn Mining Company's ground, 300 feet by 600 feet and has a full two years lease.

The ground adjoins the St. Ives and the Velvet, both splendid properties.

The lease has been pronounced by several of the best mining men of the state to be one of the choicest pieces of ground in the district.

FIRST ISSUE OF STOCK ALMOST GONE

The first issue of 100,000 shares at 15 cents is going rapidly and we expect to have it more than filled this week. No more will be issued at this price after the 100,000 is sold. Over half the issue is already placed and we have advertised it but five days.

WHY WE DO IT!

We have been asked why we put the stock out at so low a price. The reason is that the money is going into the ground and not into broker's commissions. And also that we consider this as a fitting introduction of the new firm for we confidently predict that this stock will be a dividend payer inside of six months. If we did not expect this we should certainly not put it out, as we are doing, under agreement to protect the price.

NOW!

Any subscriber to the stock of the Gold Horn Leasing Company may return the stock to the company's offices at any time before the 10th day of February and have his money refunded should the proposition not prove satisfactory after investigation.

Make our office your headquarters. Any information that we may have will be cheerfully given you upon application.

SPECIAL WIRE QUOTATIONS DAILY

We do a general brokerage business and are here to treat you right. Give us a call.

W. L. COX & COMPANY, Reno, Nevada

CLASSIFIED ADVERTISEMENTS

NOTICE—All classes of legitimate advertisements not exceeding four lines inserted for 50 cents a week.

ANSWERS TO WANT ADS

Answers to the following addresses remain uncalled for at The Journal office.

Y. M.	M. E. C.	B. J	X.
D. W.	M. H.	J 23.	Y. Z
W. L.	H. R.	E. M. S.	P J C.
R.	R. J.	Factory.	C. R. 12.

HELP WANTED

WANTED—White or colored girl to assist in general housework, 128½ Stevenson St jfw

WANTED—A girl for general housework; good wages; 416 S. Virginia St. jfw

WANTED—Two dining room girls, apply at Wm. Tell Hotel. Steady position and good wages to the right parties. jfw

WANTED—An apprentice girl at the Up-to-date hairdressing parlors, 228 N. Virginia jfw

WANTED—A bookkeeper at 421 N Virginia St. Reno Plumbing and Heating Co jfw

WANTED—Girl to do general housework in small family. Apply 305 Chestnut St jfw

WANTED—Cabinet maker, elderly man preferred Answer by letter stating salary desired weekly. Alfred Dustonsmith, No 26 Truckee St. jfw

SITUATIONS WANTED

SITUATION WANTED—By experienced stenographer owning machine Apply Olinghouse, 31 Plaza St. jlw

WANTED—Lady wishes work by day. Call 929 Peavine. jfw

POSITION WANTED—House cleaning by the day No windows or washing; 111 East 4th street. jfw

WANTED—Lady stenographer desires position, 114 West Ave. jfw

WANTED—Japanese boy wants position as cook in private family or camp Address G. O., this office. jfw

EMPLOYMENT OFFICES

RENO EMPLOYMENT AGENCY—C. D. Virgilio, 128 Commercial Row, will furnish all kinds of help for railroads and mines. Phone 439. d1tf

JAPANESE EMPLOYMENT OFFICE—All kinds of labor furnished at short notice. H. Kako, proprietor, 206 East Second. Phone Main 859. mtf

HOUSES TO LET

FOR RENT—A furnished cottage of three rooms, or rent two housekeeping rooms; 602 Lander St. Phone 1108. jfw

FOR RENT—A three room cottage with pantry closet and cellar. Unfurnished. Inquire at 889 W. Sixth street.

FOR RENT—12 room house furnished, well located, on car line, beautiful grounds, out houses, stable, etc., lawn, flowers and trees. Rental $35 per month; some furniture for sale. F. J. Peck & Co., 14 E 2nd St jfw

BOARDERS WANTED

GOLDEN EAGLE—Only family hotel in Reno. American and European plan; elegant rooms, day 50 cents, week $2.00 up; meals, 25 cents; hotel refurnished with comforts of a home; Sierra st. J. H. Bridges, proprietor. 191tf

VENTURA HOTEL, 437 and 433 Peavine St. One hundred rooms; under new management; the largest and best equipped family hotel in Reno; large elegantly furnished outside rooms with free baths, $2.00 per week; 50c a night; positively the best 25 cent meal in the city; everything modern, clean and up to date. George Elkins, proprietor. a21m

FURNISHED ROOMS

FOR RENT—A nicely furnished sunny front room with a stove, bath, also all modern conveniences. Close in, 619 Lake St. jlw

FOR RENT—Furnished rooms for housekeeping at 462 Ralston St. jlw

FOR RENT—Housekeeping rooms furnished with cellar and water free, $12 per month. Apply Tremont Hotel, 13 E. Plaza. j3w

FOR RENT—Two rooms comfortably furnished for housekeeping. Inquire 651 Elko Ave, three blocks east 6th and Lake Sts. j3w

FOR RENT—A large comfortable front room suitable for one or two gentlemen, No. 552 Center St. j3w

FOR RENT—Three rooms furnished for housekeeping with bath and use of phone, 639 Washington St. between 6th and 7th. jfw

FOR RENT—Furnished rooms, 315 West 4th street. j4w

FOR RENT—Two nicely furnished front rooms, upstairs. Suitable for lady and gentleman or gentleman. 407 N. Center street. j5w

FOR RENT—Two housekeeping rooms. One block from depot. Inquire at S P. Eng office, cor. Lake and Commercial Row. j5w

FOR RENT—Four furnished rooms ready for housekeeping. Inquire at 132 Vine St. j6w

FOR RENT—Furnished rooms for gentlemen only, hot and cold bath, 33 W. 6th St. j6w

FOR RENT—Three nicely furnished rooms for housekeeping; no children. Apply Dolley & Primes grocery. j8w

FOR RENT—Two furnished rooms, en suite, near 2nd street car line. Suitable for two persons; 132 Vine street, rear door. j8w

FOR RENT—Furnished rooms, two furnished rooms, one with stove, hot and cold water, gentleman only; 705 North Virginia St. j8

Want to Sell?

If it's worth selling, it's worth 50c to find a purchaser. A "want ad" in the Journal will find a buyer.

ROOM AND BOARD

WANTED—By gentleman and wife, room and board in private family; close to business center. Address X. Y. Z., this office. jl

WANTED—Board and room in private family by man and wife. Address 7651, this office. jl

FIRST CLASS ROOM AND BOARD—Home cooking; 322 Chestnut St. j3w

ROOMS WITH BOARD—Make your engagements at once for two rooms to be vacated on or about the 10th inst; both with stove; one with private bath; close in. Claiborne; 218 South Center. Two blocks southeast of Riverside Hotel. j8w

FOR SALE—REAL ESTATE

FOR SALE—This is not a snap but splendid value, 5 room house, modern, fine lot 50x140, chicken sheds; $1700. See Hibbard & Turner. mtf

FOR SALE—New house of eleven rooms with modern conveniences; centrally located. Inquire at 147 Mill Street. j12tf

HOTEL FOR SALE—Without question, the finest hotel property in Nevada; house of 50 rooms, elegantly furnished and surrounded by beautiful grounds containing 2 acres; fronts on three of Reno's best streets as follows; 4th St., 300 feet; Lake St., 200 feet; Center St., 200 feet; great chance to subdivide; lots will pay entire purchase price, leaving all room required for hotel; now doing a prosperous business and sole reason for selling is owner's wish to retire; one-half of purchase price must be in cash; easy payments for balance; this property has 700 feet frontage. Address MRS. J. DONAGHY, Reno, Nev. s7tf

FOR SALE—Three building lots located at corner of Sierra and Eighth St. for sale. Inquire at office of W. F. Mitchell Co., or 805 Sierra St. o12tf

FOR SALE—For location, price, and enhancing of value, lots in Fairfield Heights sidestanything on the market. See Hibbard & Turner Realty Co. mtf

FOR SALE—Some of the best farms in the state. Olwell & Falconer, 32 E. 2nd St. Phone 2. jtf

FOR SALE—Some very good business lots at a bargain. Olwell & Falconer, 32 E. 2nd St.

FOR SALE—Some very nice acreage for less per acre than you can buy lots for. Olwell & Falconer, 32 E. 2nd St. Phone 2. j4tf

FOR SALE—Hotels, rooming houses, grocery stores, millinery stores, restaurants, saloons, all kinds of business. Olwell & Falconer, 32 E. 2nd St. Phone 2. j4tf

FOR SALE—Residence lots all over the city ranging in price from $100 to $350. Olwell & Falconer, 32 E. 2nd St. Phone 2. jtf

FOR SALE—Some nice homes for less money than you can buy lots for and duplicate. Olwell & Falconer, 32 E. 2nd St. Phone 2. 4tf

WANTED—TO RENT

WANTED—Two housekeeping rooms, close in, must be first class. Just man and wife. Address X. Y. Z., this office. jl

WANTED—To rent a furnished or unfurnished apartment or house. South side preferred. Call or address Room 110, Golden Block. Tel. Main 1. j3w

WANTED—Shed with large door suitable for Automobile car Reply by letter to Nevada Auto Coach Co., 26 Truckee street City. j5w

WANTED—To rent or buy, a Smith Premier No 2; address this office. j8w

SECOND HAND

JUST PHONE 991 for Nevada Junk Company. We pay the highest prices for all kinds of junk; if you want to buy or sell anything call at 254 Lake or phone 207. j15tf

SECOND-HAND CLOTHING—If you wish to buy or sell new or second-hand clothing, call at the Truckee Clothing Store, 77 West Second Street, O'Connor Block. Highest prices paid for second-hand goods of all kinds. Phone 985. m23tf

LOST

LOST—One ladies side comb, gold band, pearl setting; leave at Journal office and get ten dollars. j1w

LOST—An Elks tooth, engraved A. G. V. on one side; on other 997. Reward if returned to Journal office. j4w

STOLEN—The party who stole the shepherd dog belonging to Geo. Sauer is known. If the dog is returned at once nothing will be said about it. j1w

NEVADA STATE JOURNAL

Published every morning, Monday excepted, at Reno, Nevada.

MEMBER OF ASSOCIATED PRESS.

E. L. BINGHAM, Manager.
Office: The Journal Block, Second Street. Telephone: Main 167.

TERMS OF SUBSCRIPTION:

One year, by mail	$6.00
Six months, by mail	3.00
Three months, by mail	1.50
Per week, by carrier	15

AGENTS

Rosenthal & Armanko ..... Virginia Street
W. H. O'Neil Co. ..... Tonopah, Nev.
Frank J. Gutman ..... Gold Hill, Nev.
Carson Stationery-Novelty Co. ..... Carson

TO SUBSCRIBERS.

Parties who do not receive their papers, or who have any cause of complaint will oblige by notifying this office.

TEN DOLLARS REWARD.

A reward of $10 will be paid for information that will lead to the arrest and conviction of parties stealing The Journal from premises of subscribers.

Entered at the Postoffice at Reno, Nevada, as second-class matter.

FOUND

FOUND—A fountain pen owner can have same by proving property and paying for this advertisement. j5w

MONEY TO LOAN

THE CITY LOAN CO., 327 Virginia Street, Phone Main 42, is the recognized bank of the wage-earner; it advances its funds to all reliable salaried employes just on note returnable in easy weekly or monthly payments to suit the borrower; get our rates and terms if in need. m7tf

WINDOW CLEANING

BEST IN RENO—Window and house cleaning. Sam Polano Company. Phone 724. Office 132 Virginia Street. d15tf

MUSIC TEACHERS

G. W. PARKMAN—Teacher violin, mandolin, guitar bands and orchestra. 25 West Second Street. j6tf

Call at Ludvig Sach's Music Studio for Vocal and Piano Lessons. 125 E. Second Street, Reno, Nev. tf

FOR SALE—MISCELLANEOUS

FOR SALE—New Home, Domestic and White sewing machines; all makes rented and repaired. J. S. Elstner, 360 North Virginia, Corner Fourth. Phone Main 1070. m23tf

FOR SALE—Half interest in a good paying blacksmith shop, $350. See Hibbard & Turner Realty Co. mtf

FOR SALE—Fresh milch cow with calf; 721 Mill St. j1w

FOR SALE—A lady's elegant tailor made coat, bust 42 inches. Never worn, too small for owner. Sell less than cost. Tel. 609 or 220 W. Com. Row. j3w2

FOR SALE—One typewriter nearly new, cheap. Call at Truckee Clothing Store, 27 West 2nd St. j4w

FOR SALE—Six hole kitchen stove 929 Peavine street. j5w

FOR SALE—Will sell practically new Oliver typewriter at low figure. Address F. M., care Journal. j8

MISCELLANEOUS

HUDSON ELECTRICAL CO., INC., 123 Virginia St. Phone 18 Full line of electrical supplies. House wiring and repairing. Fixtures our specialty. All bicycles and sundries for sale at cost. j6tf

MISCELLANEOUS

RENO NURSERY—The leading varieties of fruit, shade, and ornamental trees Also large assortment of monthly roses and climbing vines, 526 Humboldt St. j8w

THE world moves, so does Hale's Transfer & Storage Company; baggage and furniture movers, packers and shippers. Office, Clarendon Hotel, opposite Depot. Phone Main 30. a25tf

PLAIN and fashionable sewing done at 137 West street. j1w

MRS. A. S. KENYON has returned home after a month's absence and may be found at her place of business, 332 N. Virginia St, glad to meet her old customers and all who have work in her line; dry cleaning and dyeing Phone 644. Reno Dress Club. j3w

FOR SALE—Half interest in one of best hotels, invoices $7000. Apply F. R. Byron, 600 East Fourth. j5w

MINING STOCK—2500 shares of Great Update for sale at 10c per share. Stock now advertised extensively, and selling at 15c. Party leaving state. Address A. care Journal. j8w

IF you have a business of any kind, houses, lots or acreage, you want to call and see us as we have inquiries every day Olwell & Falconer, 32 E. 2nd St. Phone 2. j4tf

WANTED—A second hand coal range and heater in good condition. Address K., Journal. j4w

STENOGRAPHER owning machine can have free desk room and facilities in well appointed office. Room 9, Masonic Temple. j8w

NOTICE—Hale's transfer has a wagon on till 12o'clock at night. Phone 30 to have transferring done. d15m

HAIR SPECIALIST—Facial massage and manicuring. Agency for Dr. E. E. McLean's celebrated hair preparations and creams. Apartment A., 227 N. Virginia. St. Phone 1226. d12m

LEGAL ADVERTISEMENTS

DELINQUENT TAX LIST OF FIRST INSTALLMENT FOR FISCAL YEAR, 1906

Unknown Owners, S W ¼ of S E ¼, Sec. 12 T, 37 N, R 18 E. 40 acres, Val. $140.....$4.19

Unknown Owners, N ½ & E ½ of S. W. ¼, S W ¼ of S W ¼ Sec 6, T 18 N, R 19 E, 440 acres, $440, E ½ & S W ¼ & S W ¼ of N W ¼ & E ½ of N W ¼ Sec 13, T 18N, R 19 E, 600 acres, $600 S W ¼ of S W ¼ Sec 20, T 18,N,R 19 E, 40 acres, $10; S W ¼ of N E ¼ & S ½ of N W ¼ & S W ¼ Sec 30 T 18 N R 19 E, 320 acres, $320; N ½ of S E ¼ & S E ¼ of S E ¼ Sec 30 T 18 N, R 19 E, 120 acres, $120; N W ¼ of N W ¼, Sec 36 T 19 N, R 18 E. 40 acres $40. Val. $1,560 .....$26.36

Alesandro, Royall, Fract. N E ¼ of S W ¼ Sec 10, T 19 N, R 19 E, 35 acres, $350; improvements $100. Per Prop. $110. Val. $600..$19.75

Brown, Mrs. Kate, Lots 13 & 14, Blk 1 Fairfield Heights Add. to Reno, $60. Val $60 .....$3.21

Broadwell, F., Lots 3 and 4 Blk D in East Reno Heights Add to Sparks. Val $200. Tax .. $7.50

Crabtree, L., 2 acres in Blk 2, Fairfield Heights Add. to Reno, $100; Imp. $100 per prop. $30. Val $230 .....$9.53

Dathorberg, Charles, 1 acre in Blk 3, Fairfield Heights Add to Reno $50., Val. $50 .....$6.22

Fitzjames, Mrs., Lot 12, Blk 1, Fairfield Heights Add. to Reno, $30. Val. $30.....$2.56

Garwood, Mrs. M., 1 acre in Blk 2, Fairfield Heights Add to Reno, $50 Val. $50.....$3.92

urtubine, E. T., S W. ¼ Sec 34 T 20 N, R 19 E, 160 acres, $50; Imp. $170. Val. $220.....$9.38

Kelly, F. M., Fraction of N W ¼ of S W ¼ Sec. 13, T 19 N R 19 E, 1 acre, $100; Imp. $250; Per. Prop. $50; Val. $400 .....$12.73

Lovett, A. E., 1 acre in Blk 6, Fairfield Heights Ad. to Reno, $50. Val. $50 ....$2.93

Middleton, W. J., 3 acres in Blk. 9, Fairfield Heights Add. to Reno, $150; Imp. $50 Val. $200 .....$9.02

Morgan, E. R., 4-70-100 acres in Blk 4, Fairfield Heights Add to Reno, $240, Val. $240....$6.47

Pearson, James Harvey, S. E. ¼ of N W ¼ & N W ¼ of S W ¼ Sec. 22, T 19 N, R 19 E, 80 acres. $200, Val. $200 .....$9.02

Todd, Mamie W., 1 acre in lot 3, Fairfield Heights Add to Reno. $50, Val. $50 ....$2.92

Baker, Josiah H., Lots 18, 19 & 20, Blk 43, Newtown Add to Sparks, $30, Val. $80....$4.20

Barrett, James, Lot 43, Blk 17 in Sparks, $50; Val $50 .....$6.68

Bettincourt, M. S., Lot 10, Blk 5 Newtown Add to Sparks, $150, Val. $150 .....$6.13

Bowles, A. C., Lots 1, 2 & 7 Blk J, O'Sullivan Add to Sparks, $400. Val $400... .....$13.00

LEGAL ADVERTISEMENTS

Campbell, Mrs. A., Lots I & J Blk 7, Newtown Add to Sparks $200, Val. $200 .....$7.50

Campbell, Edward J., Lots 11 and 12 Blk J, O'Sullivan's Add. to Sparks, $200. Val. $200 .....$10.80

Chamber of Commerce, Lot 21, Blk O, O'Sullivan's Add to Sparks $100; Lot 26, Blk 17, Newtown Add to Sparks, $50. Val $150...$6.13

Clark, H., Lots 23 & 24 Blk 19, Newtown Add to Sparks $100; Imp. $50; Val. $150.....$9.42

Cloos, S., Lots 1, 2 & 3, Blk 44, Newtown Add to Sparks $80, Val. $80..... .....$4.20

Davis, F. A., Lots 22, 23 & 24 Blk O, O'Sullivan's Add to Sparks $300; Imp. $650. Val. $950 .....$28.13

Dawson, E. L., Lot 21 Blk 3, Newtown Add to Sparks $50, Val. $50.....$3.37

Dietz, Albert, Lot 14, Blk C, East Reno Heights Add to Sparks $20, Val. $30 ....$2.61

Devine, J. W., Lot 11, Blk 3, Reserve Add to Sparks, $100, Imp. $500, Per. Prop. $100, Val. $700 .....$21.25

Durham, Dean, Lots 18 & 19, Blk. 27, Prater Add to Sparks, $100; Imp. $250; Per. Prop. $50, Val. $400 .....$13.00

Fuhrlon, G. W., Lot 8 & S ½ of lot 9, Blk G, O'Sullivan's Add. to Sparks $150. Val. $150 .....$6.13

Gadda, C., Lot 15, Blk 31 Newtown Add to Sparks $50, Imp. $80, Val $130 .....$3.88

Gallagher, J., Lot 8, Blk 43, Prater's Add. to Sparks $100; Imp. $50; Val. $150 .....$7.64

Gibson, G & F., ¾ interest in lot 28, Blk 2, Newtown Add to Sparks $30; Val. $30 ...$2.92

Hibbard, A. A., Lots 13 & 14, Blk 11, Newtown Add to Sparks $100; Val. $100 .....$4.75

Hignera, J. A., Lots 11 & 12, Blk K, O'Sullivan Add to Sparks $200; Val. $200 .....$7.50

Hogan, Jos. & May, Lots 3 & 4, Blk. P, O'Sullivan's Add to Sparks $200; Val. $200 ....$7.50

Kennedy, Geo., Lot 7, Blk 9, Robison's Add to Sparks $100; Imp. $200; Val. $300 .....$10.25

Kimura, K., Lots 23 & 24, Blk 4, Newtown Add to Sparks $200; Per. Prop. $250; Val. $450 .....$12.38

Lague, Fred, Lots 28 & 29, Blk 40, Newtown Add to Sparks $50; Val. $50 .....$0.67

Lamanton, Nina E., Lots 14, 15 & 16, Blk 44, Newtown Add. to Sparks, $80. Val. $80...$4.20

Lilly, Mrs. G., Lot 23, Blk B, East Reno Heights Ad to Sparks; $50; Val. $50 .....$3.37

Mooney, Wm., Lot 5, Blk 38, Newtown Add to Sparks $50; Val. $50 .....$3.37

Murphy, Hannah T., Lot 42, Blk. 17 in Sparks $50; Val. $50 .....$3.37

McComas, S. M., Lots 4, 5, 6 & 7, Blk 45, Newtown Add to Sparks $100; Imp. $100; Per. Prop. $50; Val. $250 .....$8.87

McMonagle, R., Lot 5, Blk 29, Newtown Add to Sparks $50; Val. $50 .....$3.37

McPherson, D., ½ interest in lot 21, Blk 43, Newtown Add to Sparks $20; Val. $20 ....$2.55

Niblett, Chas., Lot 6, Blk E, in Sparks $100 Val. $100 .....$4.75

Pansiano, Joaquin J. Lot 21, Blk 30, Newtown Add to Sparks $50; Val $50 .....$6.68

Pousiano, J. J., Lot 14, Blk 30, Newtown Add to Sparks $50; Val. $50 .....$6.67

Sellman, B. E., Lot 5, & E ½ of lot 6, Blk 10, Newtown Add to Sparks $80, Val. $80....$4.26

Sharkey, Eva E., Lot 28, Blk 3, Newtown Add to Sparks $50; Val. $50 .....$3.37

Shaver, F. T., Lots 13 & 14, Blk 25, Prater's Add to Sparks $100, Val. $100 .....$4.75

Simpson, A. E., in Praters Add to Sparks. Lot beginning at a point 70 ft N of S W corner of blk 29 and running north 35 ft, $50; Imp. $200; Per. Prop. $50; Val. $300..... .....$10.25

Sloan, A., Lot 21, Blk H, in Sparks $50; Val. $50 .....$3.37

Small, J. W., Lots 15 & 16, Blk J., O'Sullivan Add to Sparks $200, Val. $200 .....$7.50

Snyder, Catherine, Lot 1, Blk 11, Lincoln Park Add to Sparks $50; Val. $50 .....$3.37

Tanpatch, A., Lots 15, 16, 19, 20, 21, & 22, Blk 15, Robison Add to Sparks, $600; Val $600 .....$16.56

Thurston, C. E., Lot 25, Blk 5, Newtown Add to Sparks $250, Val. $200 .....$7.50

Turley, E., Lots 7 & 8, Blk 1, McKay Add to Sparks $100; Lots 27, 28, 29, 30 & 31, Blk 1, McKay Add to Sparks $100, Val $200 .... $7.50

Waugh, Albert, Lot 2, Blk 44, Prater's Add to Sparks $100, Imp. $200; Per. Prop. $50; Val. $350 .....$14.32

White, Geo. W., Lots 5 & 6, Blk 20, Robison's Add to Sparks $200; lots 13 & 14, Blk 4, Robison's Add to Sparks $400; Imp. $1000; Val $1,600 .....$46.00

Young, Chas. W., Lot 37, Blk 37, Prater's Add to Sparks, $300; Imp. $50 Per. Prop. $50; Val. $400 .....$16.30

Beetles, A. R., Lots 1, & 2, Blk 10, Western Add to Reno $100; Val. $100 .....$4.75

Bowles, Sadie M., Lots 4 & 5, Blk 8, Riverside Add to Reno $550, Val. $850 .....$25.38

Butler, J. L., Lot 4, Blk P, Powning's Add to Reno $250; Imp. $320, Per. Prop. $50, Val. $620 .....$19.05

Connelly, Mrs. H., Lot 1, Blk 5, Wells Add to Reno $100, Val. $100 .....$4.75

Dougherty, Thomas, Lot 1, Blk 8, Western Add. to Reno (new map) $650; Imp. $2200, Per Prop. $100. Val. $3050.....$89.18

Doane, Mrs. Bertha E., Lot 1, Blk 6, Aitken's Add 15 Reno $100; Val. $100 .....$4.75

Frosig, P. N., Lot 2, Blk 6, Western Add to Reno $400; Imp. $600, Val. $1000.....$29.50

Guiste, A., Lot 6, Blk 8, Morrill's Add to Reno $200; Val. $200 .....$10.80

Jones, John, Est, Lot fronting 68 ft on West side of Park St., & North of North St., Hayden's Add to Reno $250; Imp. $1050; Val. $1,310 ....$38.02

LEGAL ADVERTISEMENTS

Kieffer, John, Lot 12, Blk S, Powning's Add to Reno $250, Imp. $110, Per. Prop. $50; Val. $410..... .....$16.57

Kline, Katherine, Lot 8, Blk P, Powning's Add to Reno $250, Val. $350 ....$11.63

Roberts, Carrie, Lot 6, Blk 7, Wells Add to Reno, $50; Val. $50 ....$4.20

Seyrentont, Alessandro, Lot 5, Blk 8, Morrill & Smith Add to Reno, $200; Imp. $200; Per. Prop. $50; Val. $450 ....$17.66

Shambeau, J. P., W ½ of lots 7, 8, & 9, Blk 11, Marsh's Add to Reno, $300; Val. $300.....$10.25

Kirman, R., Trustee, in Lincoln Park Add to Sparks, Lot 7, Blk 3, $150; lot 11, Blk 4, $150; lot 4, Blk 4, $75; lot 10, Blk 6, $70; Val. $445 ....$12.24

Fahrion, Geo. W., Lots 4 & 5, Blk T, Powning's Add to Reno. $600, Imp. $1,050; Per. Prop. $50; Val. $1,700 .....$52.05

Farmers and Merchants National Bank, in Reno, West 50 ft of North 20 ft of lot 5 and West 50 ft of lot 6, Blk X $2,500; Imp. $600; East 50 ft of lots 5 & 6, Blk X, $1,000; Imp. $500; Bank Furniture $2,000; Capital Stock not otherwise invested, $143,400; Val. $150,000 ....$4,125.00

State of Nevada, County of Washoe, ss:

I, C. H. Stoddard, County Auditor of said county, do hereby certify that the foregoing is a true copy of the delinquent tax of said Washoe County for the year 1906, published according to law.

Witness my hand and official seal at the City of Reno, in said County this 21st day of December, A. D. 1906.

(Seal)

C. H. STODDARD,
County Auditor.

AUDITOR'S NOTICE

To the above named delinquent tax payers and to all owners of, or claimants to the real estate and improvements thereon, or improvements when assessed separately, or personal property the taxes upon which have been charged against the owners of real estate or otherwise, when the amount of the delinquent tax, exclusive of poll taxes and penalties exceeds the sum o fthree hundred dollars as above described you are hereby notified that under and by virtue of an act of the legislature of the State of Nevada, entitled an "Act to provide revenue for the support of the general government of the State of Nevada," approved March 23rd, 1891, and the acts amendatory thereof, I have this day deposited with the District Attorney in and for the County of Washoe, State of Nevada, a list of the above described property on which the delinquent tax exclusive of the poll taxes and penalties exceed three hundred dollars, and that unless the delinquent taxes therein specified are paid to the Treasurer as ex-officio tax receiver within twenty days from the date of publication of this notice, action will be commenced by the aforesaid District Attorney for the collection of said taxes and costs.

Witness my hand and official seal this 21st day of December, 1906.

(Seal)

C. H. STODDARD,
County Auditor.

Office of the Treasurer and ex-officio Tax Receiver, Washoe county, Nevada, December 27th, A. D. 1906.

To the above named delinquent taxpayers and to all owners of or claimants to the real estate and improvements thereon, or improvements when assessed separately, hereinbefore described, known or unknown, and on which the tax does not exceed three hundred dollars. You are hereby notified that under and by virtue of sections 1106 and 1111 Compiled laws of the state of Nevada, I will sell

On the Third Monday in January

to-wit: The 21st day of said month, 1907 in front of the court house door, in Reno, Washoe County, Nevada, each of the described tracts or parcels of land, with the improvements when separately assessed, to recover the amout of tax and ten per cent delinquency, assessed to said defendants against said property for the fiscal year commencing January 1, 1906, and ending December 31st, 1906, together with cost of publication of this notice, unless payment of said tax delinquency and costs of this publication be paid to me prior to said 21st day of January, 1907. The said sales will be made between the hours of 9 o'clock a. m. and 5 o'clock p. m., to-wit At the hour of 1 o'clock p. m. to the person taking the taxes and costs on the whole. Such sale is subject to redemption within six months after date of the sale by payment of all such sums, with interest on same at three per cent per month thereon from the said sale until paid.

The above is a list of the names of persons to whom the property is assessed, a description of the property upon which taxes are due and the amount of tax due on each. The 10 per cent delinquency and two dollars costs to be added to each.

D. B. DOYD,
County Treasurer of Washoe county, Nevada.
D25 m

NewspaperARCHIVE® NewspaperARCHIVE®

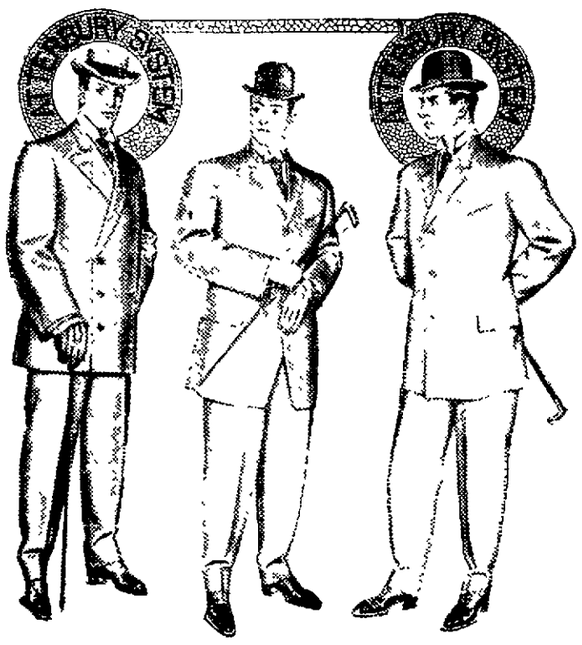

We are still showing a fine assortment of Men's High [Class Suits and Overcoats, including the [Latest Winter Creations

KUHN'S Next Door to Postoffice

SMART SHOP FOR MEN

Our Annual Sale

Our Annual Clearance Sale are the biggest and most favorably known Clothing Events that ever occur in Reno.
They are always Sweeping Sales held for the purpose of closing out our season's stock before the next arrives.
We are offering Men's, Boys' and Children's Furnishings of all kinds, at prices so low that the man who has his eye on his pocket book will

Take Advantage of Our Sale at Once

This is simply a Mark Down. You'll find the old price as well as the sale price on every article.
No trickery or anything short of a fair and square CUT PRICE CLEARANCE SALE..

HERE ARE A FEW OF OUR INDUCEMENTS

Every Price is a Money Saver

All of our $15.00 Overcoats and Suits $11.75
All our $20.00 Overcoats and Suits $16.00
All of our $25.00 Overcoats and Suits $18.75
Boys' Suits reduced from $5.00 to $4.25
Boys' Suits reduced from $3.50 to $2.75
Men's Underwear reduced from $1.00 to 75c
Men's Underwear reduced from $1.50 to $1.15
Men's Shirts reduced from $1.50 to 95c
Men's Shoes reduced from $5.00 to $4.25
Men's Shoes reduced from $3.50 to $2.75

Remember from now until January 15, you can buy anything in the store at a Discount off regular prices.

The People's Store

200, 202, 206 Virginia St., Reno — Miners' Union Block Main Street, Goldfield

BAKER'S Store For Men

Not the cheapest nor the dearest, but the best worth its price. Hats, Clothing, Furnishings, Underwear, Neckwear, Hosiery

Masonic Temple

You Can Borrow Money

We advance funds to salaried employes and reliable wage earners just on their note, returnable in easy payments to suit the borrower.

THE CITY LOAN COMPANY

227 Virginia Street — Phone Main 42

The New Overland Hotel

THIS HOTEL is steam heated and electric lighted throughout. The most complete dining room and grill in the city. Cafe and restaurant under management of the hotel. The finest bar in the State in connection.

CHAS J. SADLIER, Prop. — Commercial Row & Center Street

Frank Campbell GROCERIES

Just received a carload of new canned fruits and vegetables. Fresh vegetables received daily.

EDITORIAL COMMENT

The Ingalls Case

IN THE 14th of this month the United States Government will commence taking testimony at Carson City before the register and receiver of the United States land office in the matter of the mineral or non-mineral character of thousands of acres of lands which are included within the franchise granted to the Central Pacific Railway Company.

The primary object of this action on the part of the government is to examine into the character of certain lands now occupied by J. Aaron Ingalls et al, in White Horse district and for the possession of which a proceeding is now pending in the district court of Washoe county.

In this matter the railway company has a patent to the lands held by Ingalls, and in that patent there is a reservation which holds that all mineral lands are exempt from the operation of the patent. While the Railroad Company maintains that this reservation is inoperative and of no force or effect, yet it is equally as strongly alleged that it is of full force and effect; and for that reason Ingalls and his associates have a right to these lands because of their mineral character.

As suggested, the taking of testimony is intended to bring to light all matters and things in and about the acquiring of these lands by the railroad company and, incidentally, to show the position of Mr. Ingalls in his possession thereof. Besides this, it will determine the question of just how far this reservation on the part of the government extends. It will thus define the rights of the miner and prospector.

Not only does this affect a number of sections of land in White Horse but the Ramsey district, also, has several of its very largest properties on odd sections of land.

At least 200 miles in length and for twenty miles in width on both sides of the railroad there are sections affected by this contention, and it would appear, now that the government is taking this matter up, there will be a decision at least for or against the miner.

The Journal has always believed that the government was the proper party to take this matter up and now that the first gun has been fired no doubt the great importance of the matter will greatly stimulate aggressive action on the part of those government officials whose duty it is to look into this matter

Prompt action will soon determine the exact status of the prospector and dilatory action on their part will greatly retard the development of Nevada's grandest industry. Thousands upon thousands of acres in the territory named are conceded not only to be mineral-bearing but actually producing merchantable quality and quantity of ore and there are many properties on which vast sums have been expended in exploitation work The results demonstrate that they can be made paying properties by systematic operations

Not only does the question in its present status seriously retard many large operations already begun but prospectors hesitate to outfit and invade new mineral fields until this important question is affirmatively settled.

Surveyors and Secrecy

OUR good friend of the Gardnerville Courier-Record complains because of the "invariable secretiveness" of surveyors and says he has found it useless to try interviewing them.

Now, candidly, what sort of a surveyor would the man be who would blab all about his employers' plans to the first newspaperman that should meet him, or to anyone at all? A surveyor realizes that he is only an instrument in the hands of his client just as the transit or the compass is in his own. If he talks it is good-bye to his usefulness. Much often depends upon his ability to keep his own counsel and we cannot see why, when he is paid to procure certain information for one man, anyone else should expect him to furnish the information free

We know that our Gardnerville friend was in a jocular mood when he wrote his little snap at surveyors, and we do not pretend to take him seriously; but he found us in a homiletic mood, so to call it, and his article gives us the occasion to say that the responsibilities of a surveyor are seldom understood. It is necessarily a secretive vocation. Excellent judgment must be used by the surveyor at all times, but, when it comes to giving out information there is no need of exercising judgment—the surveyor simply will not talk about his work. He knows it would be wrong. It is the one absolute rule that is iron-clad; and, when a newspaperman finds a talkative transit man around, it would be well for the pencil pusher to be cautious, for there may be a motive for the loquacity and there probably is.

Surveyors have, then, this much in common with the real newspaperman —they can keep a secret. It may seem strange to the general public, but it is, nevertheless, a fact that in every newspaperman's memory is the knowledge of matters that might, if published, plunge families into disgrace or wake communities to turmoil. Such stories will never see the light. So, if the editor of the Courier-Record would remember the things which he conceals for the good of his own neighborhood, he should have sympathy with the surveyor and not seek to induce him to do that which would be dishonorable.

The Block System

IN DISCUSSING the block system, in connection with the recent cycle of railway acidents, the New Orleans Picayune says:

"Collisions, particularly what are known as rear-end collisions, have been surprisingly frequent during the past year. Does this indicate that too much confidence has been placed in the block system or that the system is not lived up to? The preponderance of evidence would seem to indicate that the trouble is not with the system, but with the way in which it is operated. During the past year several notable accidents have occurred in which the block signal system, although in working order, has failed to protect trains within the block the signals were supposed to protect"

Any attempt to eliminate the personal equation from railroading will be a failure. Railways, as the Picayune ought to know, have their fashions just as people have. The block system is simply a fad. That is our deliberate opinion

If the railways would pay better wages and not work their men to death or to the point of incompetency, the block system would be unnecessary. There would be no accidents. But you take an immature youth and put him on the key, work him twenty-four and thirty-six hours at a stretch and you are going to have accidents, as sure as you are born.

Treaties as Law

HOWEVER conclusive and decisive the argument of our contemporary, the Oakland Tribune, may be on the subject of treaties, as viewed from let us say, Broadway, around the corner from Eighth street, we regret to say that it is far from convincing.

Professor Masuji Miyakowa may be ground to pulp or reduced to the impalpable dust from whence he sprung We don't care for that, any more than we care for him. He is incompetent, irrelevant and immaterial, although he forms the basis for the Tribune's discussion.

The constitution of the United States, a document that has greater weight with us than Professor Masuji Miyakawa or even the Oakland Tribune, says: "This constitution, and the laws of the United States which shall be made in pursuance thereof, and ALL TREATIES MADE, OR WHICH SHALL BE MADE, UNDER THE AUTHORITY OF THE UNITED STATES, shall be the supreme law of the land."

Now, Joseph, what are you going to do about THAT?

THE Ramsey Recorder has passed into the hands of a new editor, Roy R. Mighels. The Journal wishes him success.

GOOD morning. Have you seen the market reports? Copper is at 24½. Now will Ely be good? And Yerington, also?

ELY is an up-to-date camp. There is a case of appendicitis there. The copper town is nothing if not fashionable.

THE Baltimore American seems to be sentimental about the Yaquis. No need of sentiment. What is required is a dose of lead from Kragg-Jorgensons. The Yaquis are bad Indians. They have always been sullen and brutal. Perhaps they are not so treacherous as the Apaches were, but a dead and scalped prospector is not likely to inquire about the tribe his murderer belongs to.

JAPAN has decided to build a 22,000-ton battleship. This, too, will probably be attributed to the trouble in San Francisco. But Japan can build as many battleships as she may please to. The American constitution is not edited by foreign battleships.

Ornamental Construction

EVERYBODY in Reno read with pleasure the account of the building plans of Peter Saturno as narrated on the first page of the Journal Saturday. Mr. Saturno and his associates are to be congratulated on their enterprise and business sagacity.

A week ago the Journal drew attention in its editorial columns to the absence of ornament from the buildings of Reno and the news of the Saturno project gives us occasion to mention the subject again, just as it will be repeatedly called to the public's attention as new building projects shall be announced in the future. It would cost but little to adorn the exterior of those great substantial buildings on Reno's streets. The facades need not be carved marble or anything of that sort. That is not what we mean. All that we ask is that something be done to soften the harsh effect upon the eye of the straight line—the unrelieved up and down front of Reno's principal buildings.

Don't think that the Journal would ask builders to stick terra-cotta casts at various points on the structures they are to erect. Architects, by the rule quoted by De Vinne, "should ornament construction, but never construct ornamentation." Any ornament obviously placed upon a building as an ornament and nothing else is in as bad taste as the advertisement of a popular beer on a mausoleum. But columns, for example, are always susceptible of treatment so as to be pleasing to the eye without any sacrifice of the appearance of utility. The price of land in Reno is by no means so high that a square foot of space here and there cannot be given up profitably to the improvement of a structure's outward appearance. And the expenditure of so little money would mean so much for Reno in the eyes not only of her own citizens and especially of those of visitors.

Beautiful buildings and well-kept streets are what catch the first glance of people who come from elsewhere.

Reno ought to make an effort to have both. Let our business men take the matter up.

THE JOURNAL knows that the Oakland Tribune's Christmas edition was a masterpiece, because that is the sort of work we have learned to expect from our Oakland contemporary. We know that the issue must have been attractive, too, to somebody, for we never received a copy of it. Several issues of other papers are also missing, but such is life on the exchange desk. 'Twas ever thus; from childhood's hour, we've seen our fondest hopes decay. we never looked for special editions. but someone swiped them first away.

THE Philadelphia North American, in looking over its files, has discovered that it recommended over a hundred years ago that a competent man be employed by congress to correct obvious and palpable defects in bills proposed for passage. The idea is as good now as it was a century ago, and it is just as valuable for Carson as it would be for Washington.

WITH Senator Foraker's views as to the illegality of the president's act in dismissing the negro soldiers without court martial proceedings we are thoroughly in sympathy, but we are opposed to the Ohio man's cheap politics in trying to defend the colored men for crimes of which they were clearly guilty.

THIRTY-ONE deaths from pneumonia in Los Angeles should startle eastern visitors. The southern city has a rather mean winter climate, but it has been lied about for so many years that your true Los Angeleno believes it to be perfection. How they explain the pneumonia deaths we do not know.

PUBLIC pressure alone led to the capture of the negro soldier who shot Captain Macklin He would have gone unpunished had the usual system of the army prevailed. Now that the black scoundrel is caught we hope he will be punished in a manner fitting his crime.

WHILE we are not wholly in agreement with the Goldfield News' article of last Saturday as to the logical center of the mining industry in Nevada, we absolutely agree with the spirit of the editorial. Why should prices of Nevada stocks be fixed in San Francisco or New York? Let us fix our own prices.

ALTHOUGH it will not be a session when a United States senator is to be elected, the legislature this year looks as if it would have a lively old time. Every member is said to have three or four measures to introduce.

...THE... DEL MONTE

Phone 1063

One mile from Reno on Sparks road. Every convenience and courtesy extended the traveling public. Music nightly. Nice furnished rooms. Best of wines, liquors and cigars. Cold lunches.

Drugs

A complete line of pure drugs. Prompt and efficient service. Prescriptions carefully compounded.

S. J. Hodgkinson
VIRGINIA STREET.

Table Supplies

Everything from plain necessities to seasonable luxuries. Good quality and right prices. Buy your groceries of

NOVACOVICH
Commercial Row

SALES!

Lots of Them Going On

Treat Yourself Right--Don't Buy Until You Have Compared Prices and Merchandise

The end of the season has left us with a small amount of odd and broken lines, Suits, Overcoats, Underwear, Hats, Shirts, etc. etc. All guaranteed to be our regular stock and standard make.

Get Our Prices

and buy where your money gets the most.

This store does not buy cheap merchandise just for sale purposes.

M. FRANK & CO.
Modern Clothiers and Haberdashers
We give Saving Stamps.

The Famous Old Brand

CHICKEN COCK

WHISKEY

This whiskey is bottled in bond at the distillery in the presence of officers of the internal revenue, and its age, purity, full strength and full measure are guaranteed by the U. S. Government stamp over the cork of the bottle.

Frank Bros. Co.
Sole Agents
230 Virginia St.

M. J. KIELY

Fancy and Staple Groceries, Fresh Fruits and Vegetables every morning. Fresh Fish every Friday morning.

340 N. Virginia St. — Phone 626

The Custom Shoe Store

(*Fleischman's Old Store*, 222 Virginia Street)

When in need of Shoes call and inspect our stock. We carry a full line of footwear at prices that are right.

OUR REPAIRING

Department being fitted up with the latest improved machinery, which enables us to do our work with neatness and dispatch. Try us and be convinced. We give trading stamps.

BERQUIST & SKINNER

Opened Under New Management

The Hub

(Formerly the Wine House)

COME WHERE YOU CAN GET THE BEST WINES, LIQUORS AND CIGARS IN THE CITY

W. S. WERRIN, President
C. W. KOHL, Sec'y-Mgr. MART JOHNSON, Vice-Pres. and Mgr.

"THE WILSON"

New, clean and modern. Central location. Service first-class. Every convenience to patrons. Hot lunches day and night. Bar and Grill on ground floor.

24 East Second St. — WM. WILSON, Prop.

Hotel Golden

Most elegantly appointed hotel in Nevada. Steam heated. Half block from depot. Electric lighted, hot and cold water in every room. Sample room on first floor. Dining room a la carte.

NORTH & SMALL, Props. — Center St. Reno, Nev.

NewspaperARCHIVE®

SPARKS

LOSES WEALTH AND THEN ROBS SLOT MACHINE

Fan and Nook Saloons Entered by Thief and About $175 Taken—Pane of Glass Broken for Entrance of Burglar—Marshal Makes no Arrest

Losing his wealth, perhaps in the slot machines at the Fan and Nook saloons, a burglar early Sunday morning entered those places, and robbed the same games of chance of their contents, procuring about $175. The loss was discovered when the saloons were opened for business Sunday

In entering the Fan saloon, the robber broke a pane of glass from the rear window. The twenty-five cent slot machine was broken open. About $100 was taken. The work was securely done, for in the darkness the police are not on duty.

Marshall Malay worked on the case yesterday, but he did not make an arrest. He believes that the burglar is a member of a gang which tried to rob Maurice O'Connor's place a few days ago.

Personal

Emmett Taylor, day ticket clerk at the station here, has resigned to accept a position in San Francisco.

Jesse Smith, chief clerk to E. H. Francis in the freight office, has resigned. He will work in the freight office in Reno, it is said.

R. LaForge, an engineer well known here, has returned from Owens lake where he reports having killed 950 ducks in four weeks. He says the shores of the lake are lined with the birds, and they are easily killed.

WEIRD SOUND OF FIRE SIREN HEARD

Whistle for Alarm Installed in Stationary Engine Room at Sparks for Giving Warning in Time of Trouble—Department Improved

The whistle which has been installed by the Sparks volunteer fire department was blown Sunday, causing the residents to hurry out of doors to see what was the reason for the unusual noise. With long, alternating blasts the whistle makes a weird sound which can be heard for three miles. The whistle is installed in the railroad shops, being supplied with steam from the plant there

Protection against fire will be had now that a siren has been secured. A system of signals previously used will indicate where the fire is.

Sparks has a good fire department and by its work the insurance companies have lowered the rate in the city to a considerable extent. The members of the department take an interest in the work, and their services are appreciated by the residents.

ENGINE DERAILED

An engine on a westbound freight was derailed yesterday morning at Imlay, delaying traffic for several hours The cause of the wreck was not known at Sparks, and the damage was slight. Trains 1 and 9, westbound, were several hours late and trains 2 and 4 were delayed three hours.

Dr. O'Neal has removed his offices to the Masonic Temple Phone 921. m

FLUXING ORE FOUND IN MINE NEAR RENO

J. H. Baker, superintendent of the great Updyke Company is in Reno from Tonopah for a few days He was in the southern mining camp looking over the properties of his company in that place. He reports them most promising, and development only proves greater worth.

While here he is examining the Porcupine mine only three miles out of Reno. A shaft is down 100 feet and there has been considerable tunnel work done. A feature about the showing of the Porcupine mine is the fact that the ore shows 53 per cent in iron, and will make an ideal flux. "If this holds good," says Superintendent Baker, "and all indications are favorable, it will be better than a gold mine, for this country as every mining mans knows needs a fluxing ore, and the mine that can supply it will not only enrich itself, but lead to the establishment of a great smelter in this country which will be of general and great benefit. Flux is shipped from South America to California, so scarce is it, and if the Porcupine can develop a mine that will supply this lack it will be a wonderful benefit to the coast. I believe we will do it."

MOST FAMOUS RUBY

Baron Carew, of Lethbridg England, possesses one of the world's most famous gems in the Carew ruby, a magnificent jewel as large as a hen's egg and far more valuabl than a flawless diamond of the same size and purity. The ston is estimated at nearly $5,000,000, although it is practically priceless. Undoubtedly if is ever sold it will go to add to th great crown jewels of England as the English government would exert sufficient pressure to prevent the Carew ruby from having English soil The ruby is hundreds of years old and must have passed through many bloody scenes during the middle ages while it was owned by the Emperor of India and Persia. The unique inscription is engraved upon it prove that it was at one time in the possession of the famous founder of the vast Mogul empire in India. Then it passed from him to his son, who was the Mogul emperor who made the Peacock throne, one of the world's wonders. Eventually it passed into the hands of Nadir Shah, King of Persia, who conquered India in the seventeenth century Just how this marvelous jewel got outside of Persia is a mystery as it meant death under the laws of the country to attempt to remove it from the country. An ancestor of Lady Carew who was enormously wealthy bought the gem from a Frenchman, a renegade who had abandoned Christianity and professed Mohammedism. He had risen to high rank in Persia. It is supposed that he stole the jewel after murdering the two guards who always watched the Persian crown jewels. The true story is unknown. Lord Carew, 100 years ago, bought the jewel for $200,000, a mere pittance compared to the real value of the Carew ruby

The Joy
of living is to have good health. Use Herbine and you will have bushels of joy You need not be blue fretful and have that bad taste in your mouth. Try a bottle of Herbine a positive cure for all liver complaints. E Harrell, Austin Texas, writes: "I have used Herbine for over a year, and find is a fine regulator. I gladly recommend it as a fine medicine for Dyspepsia. Sold by T. R Cheatham, Reno and Sparks Drug Co., Sparks, Nev.

Come and see the carnations in bloom at Fischers near the county hospital. Phone 1106. j 6-1m

The Palace, a place to get a cool glass of good beer.

DRUG CLERKS TO GIVE ST. VALENTINE DANCE

The Reno Drug Clerks' Association, which was recently formed here, is arranging for a St. Valentine dance on February 14. Wheelmen hall has been engaged for the ball, and the members of the organization are determined to get the services of a good orchestra to attract the crowd.

Ten members of the drug clerk association are in Reno. The organization does not include the proprietors The league was formed recently to advance the interests of the clerks, and the nine o'clock closing rule was immediately passed.

The dance committee is composed of Cherard of Reese & Duncan's, Richter of Cann's, and Julien of Hodgkinson's. McLeod of Cheatham's is president of the organization.

THEY SAW THE SHOW

"Yes, me'n Rueben saw the auto show and had a good time," replied the old lady when asked the question. "I don't know when I've enjoyed myself so much, and Rueben was right to home among all those folks."

"And you saw all kinds of machines?"

"There seemed to be a hundred different sorts, and there was a feller at each one of them to talk to Rueben

"Was you lookin' for something in this line?" he would ask

"I was" Rueben would reply with his hands under his coat-tails and his chest swelled out"

"About how much did you want to pay?"

"Money is no object."

"Then I've got what you want Here is a machine that will climb the side of a house, descend in a coal mine or jump over a river You can reduce the speed to two miles an hour or run it up to a hundred. It will run on the road, in the highway daith or in the woods. No country constable can shoot it and no town policeman can catch it. You have only to glue wings on it and it becomes a bird. Can be run by your grandmother or by a babe a year old. It never leaves a cripple behind to start a suit for damages. Always kills its victim stone dead and then gets into the next county before an alarm is given. It can be used as a windmill or a steam plow. The price is only $7,500 to you.'"

"That's the way they all talk" continued the old ady, "and while I stood there tryin' to look like Mrs. Astor Rueben would purse up his mouth, look doubtful and finally say:

"'Wall, I dunno. I guess I'll look a leetle further. I wanted sunthin' with silver wheels and a gold body—sunthin' worth about a hundred thousand but if I Can't find it I may come back and look you over agin.'

"Yes, that's the way the fellers talked, and that's the way Reuben talked, and we swelled around and was taken for such big people that when Reuben fell over a bench and busted his suspenders nobody dast giggle over it."

JOE KERR.

Barrel House Is the Place
Tasty meals, quick and clean at restaurant—everything in season. Finest liquors at the bar. o7tf

RAGS WANTED

The Journal will pay 5 cents a pound for clean rags without buttons or hooks and eyes. Bring them in. d 14-tf

Thomas is serving crackerjack meals at the Overland Dining Rooms at popular prices. Music evenings. tf

All Around the State of Nevada

AT COLUMBIA

Personal Mention, and Movements in The Goldfield District

William J. Brewer, one of Goldfield's leading mining men and brokers, has returned from an extended business and pleasure trip to California points.

General Manager Geo. E. Truax of the Review Mining and Leasing Co. has gone to Los Angeles, where he will spend a week or ten days visiting with his family.

J. J. Richings, inspector of the material yards for the Bullfrog-Goldfield railroad in Goldfield, has returned from his home in Cleveland Ohio, where he went to spend Christmas with home folks.

Howard Vernon who has been connected with the Oddie-Mohawk lease for the past five months, has gone to San Francisco and other California points. Mr. Vernon expects to be absent from Goldfield for a month or six weeks.

The Misses Lillian and Estelle Goodberlet of the D. Mackenzie Co, returned from St Louis, Mo., where they had been attending the burial of their mother which occurred on the 24th of last month.

A. A. Love, a prominent capitalist from Buffalo, N. Y., has arrived in Columbia and will remain several days as the guest of M. C. Scully and wife Later on Mr. Love and his wife, who has been visiting in Columbia, and Mrs. Scully will leave for California where they will spend the remainder of the winter.

Drew Down Coal Money

Several weeks ago the sum of $370 was subscribed by a number of Eureka citizens and an order sent to the Utah Fuel Company at Salt Lake for a carload of their best Castle Gate lump coal. The company writes that it has more orders ahead from its regular customers than can be filled in the next two months and respectfully declines the order. In view of the recent improved condition in the fuel situation in Eureka, it has been decided not to make further efforts at present to secure coal even from the Wyoming fields, and to draw down the money now on deposit in the Eureka County Bank.—Eureka Sentinel.

WINNEMUCCA WAS THERE

When One Orchestra Failed Them, They Got Another

(From the Silver State)

New Year's Eve the Skidoo Club, which is an organization of young people in Winnemucca, pulled off a very successful dance, and the club, besides proving its ability to entertain in a most pleasing manner, also showed its capability to pull itself out of an embarassing situation in good form.

The dance had been widely advertised, both through newspaper publicity and by means of posters, consequently there was a large crowd laying plans to attend. On the afternoon of the dance the members of the Skidoo Club were worried, for the music which had been engaged for the evening was not at hand.

Things looked bad and some of the members were in favor of a postponement until the next evening. Others, however, would listen to no such advice and by dint of much searching got together an aggregation of musicians who agreed to play.

And so the dance was called on the time scheduled. There were about forty couples present and the dance continued until 4 o'clock in the morning. The music was excellent and this too, in consideration of the fact that the musicians were not engaged until a few hours before the dance began and had not played together before.

All present voted the club rayal entertainers, and some even said they belonged in a class with the Friday Night Club The Skidoo Club is an organization which in a certain measure is a rival of the conservative Friday Night Club, since the members of the former organization the through the age limit debarred from the latter club.

WESTERN PACIFIC

One of Gould Road Contractors Visits Winnemucca.

George C Thompson, of the Thompson Construction Co. of Utah, was in Winnemucca Wednesday on an important mission Mr. Thompson, in company with Engineer E. A. Frissel of the Western Pacific, has been going over the route of the survey from Deeth westward through Nevada to familiarize himself with the formation and contour of the country, preparatory to submitting a bid for grading the entire roadbed from Deeth to the California line.

Mr. Thompson came here with the intention of going over the survey from Winnemucca westward, but decided to defer the journey until later. From here he went to Reno to inspect a portion of the route on this side of the Sierras and will return to Winnemucca in a week or so to complete the work of inspection.

Mr. Thompson stated that there is no doubt of the Western Pacific contract between Deeth an the California State line being awarded before the end of the month, as previously announced in this paper. He looks for the commencement of work at Winnemucca very soon after the contract is awarded.—Winnemucca Star.

PROGRESSIVE FALLON

Building Activity Evident in the Churchill County Bustling Town

Thomas H. Means, the popular government engineer, will soon commence the erection of a fine $1,600 cottage on his lots on Taylor street, in the W. W. Williams addition. This is the seventh residence for Taylor street all built or contemplated within a few months, which goes to prove conclusively the popularity of the Williams addition as a place to reside.

J. T. Camp, formerly of Ione, California, where he conducted one of the live papers of California, returned from Hercules Wednesday where he made arrangements to install a paper. Mr. Camp stated that he met with every encouragement at the hands of the Hercules people, and the guarantees that he received warranted him in establishing an up-to-date paper just as soon as he can bring his modern plant, now stored in Ione, California, to Hercules. Mr. Camp is a rustler and will succeed.—Churchill Standard.

GRAZING PRICES

Government Will Charge Higher Rate In Lassen Reserve

The forest rangers of Lassen Peak reserve will begin their seasons' work May 1st. The price charged for grazing sheep this coming season will be about eight cents per head. Last year the prise was six cents per head for sheep and lambs, two lambs being counted for one sheep. This season the lambs will be cut and the sheep only will be counted. There will be no half rate for cattle next season. Last season the price was for the first fifty head twelve and one-half cents, and all after that twenty-five cents. This year there will be a flat rate of twenty-five cents per head.—Lassen Mail.

ON A VISIT HOME

Tom Owens, After Making a Stake Returns to Wales

On No. 10, New Year's day. Tom Owens, who made the recent strike on the Ivers claim in Seven Troughs and sold his interest for $33,000, started on a trip to visit the scenes of his childhood at Bethesda, North Wales, England.

With his trip will spread to the British Isles the stories of the wondrous wealth of the Seven Troughs.

Mr. Owens has been one of the faithful prospectors of this camp. He persisted in following the stringers of rich ore until they led him to the mother lode, and now his faithfulness is rewarded by enough to make him comfortable for life.—Lovelock Tribune.

DOWN AT RAMSEY

Lively Windstorm at Dayton Does Damage Last Friday Night

The windstorm of Friday night which seemed more than ordinarily severe, was but a gentle zephyr compared with the lively gale which visited Dayton. In one instance a house was lifted from its foundation and hurled nearly a hundred feet down an embankment. Fortunately it contained no occupants at the time Chimneys were blown from houses, trees uprooted, fences and porches blown down and the result gave evidence of the work of a hurricane. Ramsey's position seems to be a protected one—Ramsey Recorder.

H. A. Black has returned from his holiday trip to Salt Lake City and reports an increased interest in all Nevada mining camps and a general inquiry of Ramsey district. He took samples of high-grade ore to the Utah city and says they were simply a revelation to the Salt Lakers. Several mining men stated they would pay the camp a visit at an early date and will come prepared to invest capital. A great deal of substantial advertising could be done for Ramsey if our residents would make a similar effort when they have occasion to visit outside points.

Water at Greenwater

"I have located a flow of water carrying 1,600,000 gallons each 24 hours of pure cold water, 600,000 gallons of which will flow across the Funeral mountains to Greenwater by gravity," is the statement made yesterday by B. K. Brockington. "And when I say I have anything," Mr. Brockington continued, "I mean it. One million gallons of this flow has an altitude of 4,000 feet, and it can be utilized for generating electrical power, to be used for operating mines, furnishing electric lights for the towns and cities of the desert, which are growing up and will continue to grow.

"This 4,000 feet elevation occurs in a distance of 6 miles from Death Valley. The water is located on Telescope peak, in the Panamint range, which is 10,984 feet high. The report of the United States Geological Survey and records on file at Independence, the county seat of Inyo county, shows the existence of this water, and why it has been overlooked this far I cannot understand."—Greenwater Miner.

Beware of Stolen Nags

Our atention has been called to the fact that quite a large number of horses, which have been stolen or supposed to have been stolen from the ranges in Lassen county, have been taken into Nevada and there sold to innocent purchasers; the rightful owners have in some instances traced up and recovered their horses; others are now endeavoring to locate their horses and will no doubt recover them; this is hard on those who purserve as a warning to those purchaschase horses innocently but shouding, to see that the seller has a good title.—Lassen Mail.

Relic of "Scotty."

On exhibition at McCarthys and O'Meara's saloon is a $5 bill found in Scotty's camp. It a a weather-beaten and delapidated relic of the mountain retreat of the prince of desert notoriety.—Greenwater Times.

STOCKHOLDERS MEETING

A meeting of the stockholders of The Sierra Gold & Copper Co., of Nevada is hereby called to be held in the office of the company in Reno, Nevada on Tuesday, February 26th A. D., 1907 at 2 p. m. to increase the capital stock of said company from 500,000 shares to 750,000 shares both of a par value of $100 each, said increase of 250,000 shares to be placed in the treasury of the company.—By order of the Board of Directors.

C. A. POAGE, Pres.
VERNON P. TRVIN, Secy. d21-3m

SILVA'S TAMALE PARLORS.

We serve at all hours tamales, chili Concarne and Sandwiches of all kinds. Private boxes. Special orders delivered. 'Phone 817, 220 Sierra St. n2Sm

Big Discount Sale

AT FRALEY'S

Our Mr. Fraley will soon leave for New York to make his purchases for Spring and Summer, bnt before leaving we are determined to close out our present stock regardless of former prices, hence this big reduction of

33⅓ Per Cent Off

ON THE FOLLOWING ARTICLES

One-Third Off on All Furs
One-Third Off on Fur Sets
One-Third Off on Fur Coats
One-Third Off on Evening Coats
One-Third Off on Evening Costumes
One-Third Off on Tailor-made Suits
One-Third Off on Children's Dresses

IN ADDITION TO THE ABOVE WE WILL ALLOW A DISCOUNT OF 20 PER CENT ON THE FOLLOWING GARMENTS

20 per cent Discount on All Coats
20 per cent Discount on All Skirts
20 per cent Discount on All Waists
20 per cent Discount on All Petticoats
20 per cent Discount on All Kimonas
20 per cent Discount on All Underwear

H. FRALEY

The Only Exclusive Outfitter for Women Misses and Children

RENO Phone 17 TONOPAH

Montana Cash Grocery Company

Three Doors South of Washoe County Bank

Formerly Smith's Cash Store

Nearly everyone expects to take somewhat of a rest for a few days after New Year, but we do not and don't intend you to as we will give such amazingly low prices that you will be compelled to buy and you can depend upon prompt and efficient service.

17 lbs Dry Gran. Sugar $1.00
Sack Sugar ... $5.50 & $5.25
Fancy Hams per lb, ... 17c
Our Taste Hams, per lb, .. 20c
Fancy Bacon, ped lb., ... 20c
10 lb sack Cornmeal 30c
10 lbs Fancy White Rolled Oats 50c
2 pkgs Extra fancy Seed Raisins 25c
3 pkgs extra white or yellow Macaroni for 25c
2 Bottles Small Manzanatta Olives for 25c
We carry a full line of imported cheese at right prices.
2 Cans Our Taste Salmon 25c
(This is a high grade Salmon.)
10 Cans Our Taste Corn $1.30
Fancy Bacon, per lb, ... 20c
10 Cans of good Corn for $1.00
(This is a nice solid pack.)
10 Cans Standard Tomatoes for $1.10
(These are solid pack and fine flavor.)
1 Box Pale Savon Soap, 20 bars, for 90c
25 Bars fine Laundry Soap $1.00
Fancy Toilet Soap (3 cakes to a box) only 15c
(This is regular 25c and 30c)
1 Box Fancy Cal. Naval Oranges for $2.25
(This is a nice juicy orange and well worth more money.)

Montana Cash Grocery Co.

147 Virginia St. 3 doors south of Washoe County Bank. Phone 712. T. W. BETTLES, Prop.

Chamberlain's Cough Remedy

A Safe Medicine for Children.

In buying a cough medicine for children, never be afraid to buy CHAMBERLAIN'S COUGH REMEDY. There is no danger from it, and relief is always sure to follow. It is intended especially for coughs, colds, croup and whooping cough, and is the best medicine in the world for these diseases. It is not only a certain cure for croup, but, when given as soon as the croupy cough appears, will prevent the attack Whooping cough is not dangerous when this remedy is given as directed. It contains no opium or other harmful drugs, and may be given as confidently to a baby as to an adult.

Groceries

A complete stock of the best groceries fruits, and vegetables the market affords. Phone 300.

Coffin & Larcombe

317 SIERRA STREET

VENTURA HOTEL BAR

Stocked with the finest Liquors and Cigars in the market.

Wine Rooms in Connection

- THE -
CRYSTAL

Olympia Oyster Cocktails made to order; no bottled goods. Milk Tom and Jerry, finest in the city.

Thyes & Reese

Shorthand

Learn shorthand at Atkinson's Nevada Business Institute, Reno, Nevada, the only Recognized School of Shorthand in Nevada.

Send for Catalog

NEWSPAPERARCHIVE®

STOCKS, MINES and MARKETS

MARKET TAKES ON AN UPWARD TREND

Prices on Local Stock and Bond Exchange are More Optimistic in Tone—Only L. M. Sullivan Properties Seem to Remain Weak

The market is stronger, and promising of again assuming a steady upward trend are on the air. Several of the stocks on the local market closed above San Francisco points last night, and there is no sign of weakness apparent, except in the few properties promoted by the L. M. Sullivan Trust Company. These shares went on a short but sharp toboggan and the rumors of the Goldfield company's trouble, no doubt are responsible for this decline. But the general trend of the market was towards higher and juster prices. Many orders to buy were received by the brokers on the lack of the local exchange but were unfilled, on account of the lack of sellers, and those who believe that better prices will prevail in the near future.

Following are the quotations for the day:

St. Ives	84	86
Conqueror	24	25
Lone Star	30	32
Potlatch	42	44
Nev. Goldfield	42	45
Atlanta	65	67
Great Bend	94	96
Empire	10	11
Red Top Ex	30	31
Diamondfld	45	47
Daisy	2 22½	2 30
Laguna	1 45	..
Great Bend Ex	26	27
Great Bend An	19	20
Com Fraction	3 70	3 75
Kewanas	1 20	..
Oro	47	49
Cracker Jack	14	..
Diamondfld Tri	41	42
Nev. Boy	18	19
Black Ants	09	10
Blk Butte Bon	09	11
Black Rock	08	10
Orig. Bullfrog	19	21
Bullfrog	39	40
Mon. Bullfrog	14	15
National Bank	50	52
Amethyst	60	63
Gold Bar	1 27½	1 30
Denver B. F. An	..	30
Tramp Con	1 70	1 75
Tonopah Nev.	..	20 00
Montana	3 95	4 00
Tonopah Ex	5 75	5 87½
MacNamara	60	61
Midway	2 30	2 32½
Belmont	5 50	6 00
North Star	40	41
Ohio	17	18
West End Con	1 85	1 95
Rescue	21	22
California	22	..
Golden Anchor	43	44
Jim Butler	1 25	1 27½
Cashboy	13	14
Great Western	04	05
Indiana	02	03
Home	16	17
Boston	17	18
Mon. Pittsburg	15½	16
Golden Crown	17	18
Sandstorm.	65	67
Red Top	3 25	3 50
Mohawk	14 00	..
Col. Mtn	1 05	1 10
Jumbo	3 40	3 50
Jumbo Ex	1 35	1 40
Vernal	17⅝	18
Goldfield	1 37½	1 42
Kendall	50	..
Booth	80	81
Blue Bull	41	42
Adams	18	20
Silver Pick	1 30	1 35
Blk Butte Ex	10	12
Blue Bell	19	20
Dixie	12½	13½
Golden Sceptre	50	..
Yankee Girl	16	17
Homestake Con	1 10	1 17½
Montgy Mtn	43	45
Sunset	18	19
Bullfrog Daisy	50	51
Nugget	13	14
Gold Bar An	..	30
Manhattan Con	95	96
Manhattan Mining	18	19
Gold Wedge	18	19
Manhattan Dexter	73	75
Little Joe	05	06
Man. Crescent	13	14
Granny	26	..
Mustang	..	30
Little Grey	55	588
Man. Cowboy	11	12
Orig. Manhattan	29	30
Broncho	20	21
Jumping Jack	..	35
Pine Nut	31	32
Goldyke Reef	16	18
Yellow Horse	10½	11
Stray Dog	40	50
Nev. Hills Flor	..	21
Atlantic & Pac.	06	07
Bullfrog Victor	30	..
Montgy Hill	14	..
Greenwater Pay	21	..
Highland Chief	..	20
Bullion Hill	60	..
June Wonder	..	11
Blue Quartz	35	..
Mayflower Con	69	70

Sales 11:30 A. M., Jan. 7.

Diamondfield Con—
1000 46
Atlanta—
2000 ..... S. 10 62
Lone Star—
500 ..... 29½
MacNamara—
800 61
Empire—
500 ..... B. 10 11
Montana—
200 ..... 3 95
Columbia Mountain—
500 ..... 1 02½
1000 ..... B. 5 1 05
Red Top Ex
2000 ..... 28½

WONDERFUL MINES IN MANHATTAN DISTRICT

Many Properties Showing Strong Veins Which Carry Exceedingly Good Values in Gold as Well as Fifteen Per Cent Copper Per Ton

The Nevada Combination is finding ores of such a high grade and extent that the property is raised from a prospect to a producer with little trouble. Splendid ore is being encountered at good depth in this property and it should be sending out a steady stream of good news before the winter months are passed. An organization that is sacking ore at the depth of less than 150 feet is the Toquima Copper Company, and the incline shaft is reported in ore its entire length. This ore is distinctive in that it contains a high percentage of copper, going as high as 15 per cent on an average at the point now explored. The ledges are strong, and this property should assume a most gratifying station in the list of copper producers of Nevada. The Desert Queen, Manhattan Mohawk, Manhattan Belmont, Red Top and a score of other properties are giving every indication of permanency and the work now being pushed forword is bringing this district rapidly to the front.

The town of Manhattan itself is admirably situated for a great mining camp. It is well provided with banks, hotels, mercantile establishments, electric lights, wood and water, and a mining exchange that is doing considerable business is one of the features of this district. Manhattan, however, will not have long to wait for its second inning. The next great interest center of Nevada will be right here in this camp, and that it will eclipse all former excitements goes without saying. Nothing could possibly better appeal to the investor the world over than the disclosures now being made with depth. The mines are capable of telling a most facinating story, and Manhattan will boom along the most legitimate lines. It is the next Goldfield. Keep your eyes upon this spot in Nevada. You cannot possibly lose by placing your faith in Manhattan mines.

WHITE HORSE IS A VERY ACTIVE CAMP

The Fifty Stamp Mill Will be Running by February 1 and Lots of Ore Piled up on the Dumps for Reduction

The new fifty stamp mill for the Nevada Con. Mining and Milling Company will be ready for dropping stamps about February 1st. The machinery is nearly all on the ground and is being rapidly placed in position. The completion of this large plant will be an era in the development of Whitehorse district as it will not only permit of the reduction of the ores blocked out by the Nevada Con. Company but a reasonable charge only will be made for customs ores.

In anticipation of the completion of this plant a number of properties have been aggressively exploited during the past six months and there is now thousands upon thousands of tons opened up in a number of properties, all of which will be ready to furnish a large amount of high grade milling material at once. A number of these companies have already contracted with the Nevada Con. Company for the reduction of these ores. Among the properties which will probably furnish ore at once is the Keystone Nevada, Texas Nevada, the Emma L., which has 200 tons on the dump, and the Jim Blaine ,owned by the Whitehorse Nevada Gold Mining Company, also has considerable ore in sight.

Chas. P. Clemmons, general manager of the latter company, was in Reno yesterday and gives a very cheering view of mining operations at Whitehorse. There are at least 200 men at work in the camp and all work done is of a permanent character and a number of properties are being aggressively developed. Clemmons states that as soon as the big mill was an assured fact it instilled new life into the camp and ever since that time work on a number of properties has been prosecuted with extraordinary vigor.

Clemmons believes that a boom is on for Whitehorse.

Mineral Lands on Railroad Grants

THE status of mineral lands within the limits of the grant to the Central Pacific railway will now be settled, for all time, as the taking of testimony in this regard will be taken up before the Register and Receiver of the United States Landoffice, at Carson, on Monday next, at which time the officials of the railway and Ingalls and associates have been cited to appear.

This question is one of great moment to thousands of people who are either directly or indirectly interested in the matter from the fact that many of them have locations in the disputed territory, on which vast sums have been expended in the shape of exploitation and development.

Hundreds of miles of area along the line of the railroad is conceded to be of a mineral bearing character and hence the doubt in regard to the status of the miner has certainly more or less retarded development.

Some of the best mines in the state are within this grant and on many of them fortunes have been expended in exploitation, and while the miners have always believed that mineral lands were excepted and reserved to the government, yet, it is a fact that some of these lands have actually been patented to the railroad and under such circumstances it is indeed hard to get at the true condition.

However, no doubt, now something definite will be done and done at once, for this action of the government indicates that it is fully alive to the exigencies of the occasion and it is very probable that should satisfactory evidence be forthcoming the government will soon institute such action as may be deemed necessary and proper to forever set at rest this vexatious question. It would seem that the government has determined to move rapidly for the disposition to continue the hearing for even a short time has not met with favor and at that time the parties must produce such evidence as they may have before the Register and Receiver.

No matter of greater moment to the mining industry of the state has been under consideration by the government and the evidence, pro and con, as produced at this hearing, will be read with unusual interest not only by Nevadans but the whole west.

Black Rock—
1000 ..... 08½
7:30 P. M. Sales, Jan. 7, '07
Red Top Ex—
1000 30
2000 ..... B. 30 31
Atlanta—
1000 ..... S. 10 65
2000 ..... B. 60 67
1000 ..... B. 5 66
Black Rock—
5000 ..... B. 30 09
Great Bend—
1000 ..... S. 10 93
2000 94
1000 ..... S. 10 94
2000 ..... B. 5 95
1000 95
1000 ..... S. 10 95

Ohio Tonopah—
500 18
Vernal—
3000 ..... S. 30 18
Lone Star—
1000 ..... B. 10 31
Columbia Mountain—
1000 ..... B. 10 1 10
Diamondfield—
2000 47
Conqueror—
7000 ..... B. 10 24
Cracker Jack—
1000 ..... B. 30 24
Dixie—
1000 13
3000 ..... S. 10 13
Rescue—
1000 22

NOTICE

In the Second Judicial Court of the State of Nevada, in and for the County of Washoe.

Notice of hearing application to sell real property.

In the matter of the estate of James M. Lamb, deceased.

Notice is hereby given that George H. Meyers, the administrator of the estate of James M. Lamb, deceased, having filed in this court his petition praying for an order of sale of the real and personal property of the estate of deceased, the hearing of the same has been set by said court for Saturday the 19th day of January, A. D. 1907, at 10 o'clock A. M. at the court room thereof at the court house in Reno; and all persons interested in said estate are notified then and there to appear and show cause, if any they have, why said order should not be made.

Dated December 29, 1906.

W. A. FOGG, Clerk.
By GEO. H. FOGG, Deputy Clerk.
d30w2

DISSOLUTION

The Riverside Club Company, a corporation organized under the laws of Nevada, having sold its realty, now desires to disincorporate and distribute its property among the stockholders. All persons having claims against the company are requested to present them on or before January 18, 1907.

GEORGE H. TAYLOR, Pres.
ROBT. LEWERS, Secy. d 19-1m

Carrie Nation

certainly smashed a hole in the barrooms of Kansas, but Ballards Horehound Syrup has smashed all records as a cure for coughs, Bronchitis, Influenza, and all Pulmonary diseases. T. C. H.——, Horton, Kansas, writes: "I have never found a medicine that would cure a cough so quickly as Ballard's Horehound Syrup. I have used it for years." Sold by T. R. Cheatham, Reno and Sparks Drug Co., Sparks, Nev.

See J. C. Woodard, 41 E. 2d St., for some cheap choice lots on south side. d 14-tf

Hear the new Melodeon at the Palace Saloon.

State Mining News

T. F. Melody has sold his mining property in Willow Creek, Humboldt county, to Denver people. This group is called the Cottontail group and surface pannings are exceedingly good.

The Guggenheims have recently paid $100,000 into bank where the Escro was held for the mining property owned by J. B. Hoover and C. Cordiner, in Ely district.

The Yerington Copper Company has placed an order in Salt Lake for a new hoisting plant, compressor, and full line of drills which will be installed at once.

According to the Inyo Register the main shaft on the Bullion mine has at tained a depth of 365 feet and there is now uncovered a body of ore 150 feet long which averages more than an ounce of gold to the ton. It is propose dto drive down to the 400 level and the mill will again be started up.

The latest choice bit of mining news from Dyke is the report that Lewis and Skinner, owners of the Vaquero mine, situated three and one-half miles northwest of the Dyke townsite, have refused an offer of $20,000 for their property, giving as a reason that they have on the dump over that amount of ore.

Edward Campbell, a prospector, died of pneumonia in Salt Lake on Christmas eve. His end came just as he was reaping the reward of his labors in Ely. A short time before he died he received $18,000 for mines which he had located north of Lane City, near Ely, and which are now owned by the Salt Lake-Ely Company.

If you draw a line from the goldfields of the Amargosa desert clear through to the Seven Troughs and Rosebud country, you will find that you are lining up Gold Mountain, Goldfield, Tonopah, Fairview, Wonder Phonolite and the Seven Troughs districts. You will find, also, that this line almost exactly parallels the Pacific coast lines, says a civil engineer.

The Antimony King Mining Company, operating near Battle Mountain, reports the discovery of stibnite at a depth of 130 feet. In crosscutting the vein two carloads of this material was taken out which carries 63.42 per cent antimony and less than 10 per cent of deleterious matter is found in the ore. This stuff is worth $125 per ton and goes to Europe, where it commands a big price.

The Inyo Register gives an encouraging report of the operations of the Black Canyon Mining Company. The main vein holds its width and shows greatly increased value in depth. A recent general average of the whole vein returned $16 in gold and a little silver. W. G. Scott, an experienced mining operator, recently visited the mine and was very favorably impressed with the present showings.

The Nevada Butte Copper Mining Company is a new corporation for Lander county. J. Herbert Reeve is president; A. L. Hanson, vice president; Peter Macosland, secretary; and these men with F. A. Linbaugh and H. W. Matthews compose the directorate. The property of the corporation is at Trenton canyon, about twenty-eight miles west of Battle Mountain. As soon as the weather permits a long tunnel will be started to tap the vein at great depth. This tunnel will be between 400 and 500 feet in length.

Candelaria, one of the oldest mining towns in this state, and with a record of over $60,000,000 production in silver, is profitting by the mining excitement that has struck Nevada, and is rapidly forging to the front once more. This old camp has been practically dead and deserted for many years, but it is now a thriving little mining town, and many of its properties are being reopened. The Holmes Mining Company, which is composed of English stockholders, is erecting a forty stamp mill and in a short time old Candelaria will boom and appear as it did years ago when the great mines of the Comstock were flourishing.

It is agreed that Charles M. Schwab and his associates have set aside $10,000,000 for the exploitation and development of mining properties in the new camps of Nevada. This is a large statement, but it comes from a good source, is neither untrue nor unlikely. It is important to the Nevada camps, and it is also significant of a condition that must affect mining generally. It shows that such men as Mr. Schwab have decided that mining offers a fine field for investment, and have realized that the best profits are made by beginning at the bottom and getting the benefit of the enhancement of values that comes with wealth.

An effort is being made to secure a collection of Nevada ores to exhibit in Salt Lake. The real estate men of that city are beginning to realize the desirability of Nevada mining investment. For a long time, and still in many places, real estate operators have been opposed to mining investments, figuring that money so used would draw from real estate deals. In Salt Lake an entirely different feeling is cherished, and they reason that mining is the backbone of the prosperity of the intermountain states. The recent action of Samuel Newhouse confirms them in their belief that the real estate is benefited by such investments. Accordingly at a meeting of the Salt Lake Real Estate Association it was decided to obtain specimens of Nevada ore, feeling that the state offered the best opportunities for the most desirable mining investments.

Make a Good Resolution

Start the New Year right by getting in the habit of going to the Snug saloon, 231 N. Virginia, for warmth, comfort and good cheer. d28tf

Nevada Mining Corporations?

Do you wish to raise capital by selling some of your shares of stock

Do you want to be represented in the EAST and secure a service that will be far superior to a self-maintained eastern branch office for about one-half what respectable desk room would cost you, besides being absolutely guaranteed against losses usually sustained through agents' errors and other irregularities?

If you are represented by a sound financial and well-known eastern GUARANTY COMPANY, greater confidence is stimulated by affording the public a knowledge of the validity of the shares offered and an absolute guarantee against irregular and over-issues.

I invite your correspondence and inquiry concerning the EASTERN service I have to offer.

H. P. KNIGHT, 207 Clay Peters Bldg.
RENO, NEVADA

H. G. BRANNEN
BROKER
Member Reno Stock and Bond Exchange.
Stocks and Bonds Bought and Sold on Commission
Phone 1221
Room 211, Clay-Peters B'ld'g Reno, Nevada

Reno Stock Brokerage Co.
Bankers and Brokers
Listed and unlisted stocks bought and sold. Information furnished regarding Nevada mines.
PROMPT SERVICE
Bedford-McNeil Code—Phone 430 232-234 Center St.

F. M. CROCKER OSCAR J. SMITH
F. M. Crocker & Co.
BROKERS
MEMBERS RENO STOCK EXCHANGE
Orders for the purchase or sale of Nevada Stocks Solicited
ROOM 3, 204 VIRGINIA STREET RENO, NEVADA

H. W. YOUNG,
Chemist and Assayer
Completely equipped plant for Fire and Wet Assays and all classes of Analytical Work
PHONE BASEMENT BANK OF NEVADA

The Nixon National Bank
New Masonic Temple, Virginia St. Reno,
Capital, $500,000

OFFICERS
GEO. S. NIXON, President
GEO. F. TURRITTIN, Vice Pres.
F. M. LEE, Cashier.
R. C. TURRITTIN, Asst. Cashier.

DIRECTORS
GEO. S. NIXON, G. F. TURRITTIN, HENRY ANDERSON, H. C. BROUGHER, W. BROUGHER, JOHN S. COOK, W. W. WILLIAMS, GEO. WINGFIELD, P. L. FLANIGAN, A. G. FLETCHER, F. M. LEE.

This Bank will receive deposits, buy and sell foreign drafts, make loans and do a general banking business. Interest at the rate of 3½ per cent per annum will be paid on Time Certificates of Deposit, and in Savings

The Nye & Ormsby County Bank
RENO, TONOPAH, GOLDFIELD, CARSON AND MANHATTAN
PAID UP CAPITAL, $500,000. SURPLUS, $192,000
Interest paid on time deposits. Domestic and foreign exchange and letters of Credit Issued.
OFFICERS—Frank Golden, President; D. M. Ryan, Vice-President; J. J. McQuillan, 2nd Vice-President; Arthur G. Raycraft, Cashier; F. B. Spriggs, Reno; Geo. W. Corning, Carson; A. T. Titus, Tonopah, W. T. Virgin, Goldfield, and R. B. Meder, Manhattan Assistant Cashiers.
DIRECTORS—D. M. Ryan, M. L. McDonald, Jas G. Sweeney Thos. Kendall J. J. McMillan, B. T. Edwards, F. G. Newlands, A. D. Nash, L. L. Patrick, Frank Golden and Neil McLean.

Nevada One-Horse Whim
Six go to Goldfield this week, bought by the Exploration Mercantile Company. Another one goes to Purdy's. Repeat orders tell the tale of superiority
Nevada Engineering Works Reno, Nev.

THE NEVADA PLANING MILLS COMPANY...
A. SPENSER, President and General Manager
Mill and Yard, North of N.-C-O Shops. Office Rooms 7-8 Ryland & Levy Build'ng
LUMBER, BUILDING AND HOUSE FURNISHING MATERIAL, TURNING, SCROLL SAWING, ETC.
With all modern machinery we are prepared to turn out first class work at reasonable rates promptly

Nevada Brokerage Syndicate
BUY AND SELL ALL MERITORIOUS STOCKS ANR MINING CLAIMS
Companies incorporated in any State at small expense. Seat on Reno Exchange
Box 465, Reno, Nev. Res. Phone 420.. Office 656. O. H. Mack, Attorney

Bank of Nevada
RENO, NEVADA
G. F. Turrittin .....President
M. Scheeline .....First Vice-President
P. L. Flanigan .....Second Vice-President
R. C. Turrittin .....Secretary-Cashier
H. Lewers .....Assistant-Cashier
Directors
Daniel Meyers, G. F. Turrittin, A. G. Fletcher, P. L. Flanigan, Moritz Scheeline, R. L. Douglass and Henry Anderson.
PAID UP CAPITAL, $600,000
Accounts of Banks, Corporations and Individuals received on the most favorable terms.
3½ Per Cent Per Annum Paid on Time Deposits
Buy and sell exchange on all principal cities of the United States, Canada, Asia, Europe and Africa.
Messrs. Scheeline and Osburn are resident agents for 16 Fire Insurance Companies, the total assets of which are $217,640,081.
Safe Deposit Boxes for rent, prices according to size, varying from $3 to $15 per annum.
WE SOLICIT YOUR BUSINESS
Savings Department
Our Savings Department accepts deposits of $1.00 and upwards, paying 3½ per cent per annum thereon.

Washoe County Bank
RENO, NEVADA
Capital Fully Paid Up.....$500,000.00
Surplus Fund 100,000.00
A GENERAL BANKING BUSINESS.
Exchange Department
Issues Travelers and Commercial Letters of Credit, Drafts and Money Orders available in all parts of the world.
Savings Department
Pays interest at rate of 3½ per cent per annum on deposits.
Insurance Department
Insures property against loss by fire, representing the leading fire insurance companies.
George W. Mapes .....President
M. E. Ward.....Vice-President
F. M. Rowland.....Vice-President
C. T. Bender.....Cashier
George H. Taylor.....Assistant Cashier
Fred Stadtmuller..Second Assistant Cashier
DIRECTORS
Albert M. Ward, D. A. Bender, A. H. Manning
WE SOLICIT YOUR BUSINESS

1907 IS WITH US
Make your New Year's resolve good, start a bank account and in financial matters, protect yourself from the errors of others; pay all your bills by checks, it is the one safe way.
We make no charge for keeping your books for you.
We thank you, one and all, for your liberal patronage of the past year and it is our sincere wish that 1907 be a Happy and Prosperous year to you.
THE FARMERS AND MERCHANTS NATIONAL BANK OF RENO.

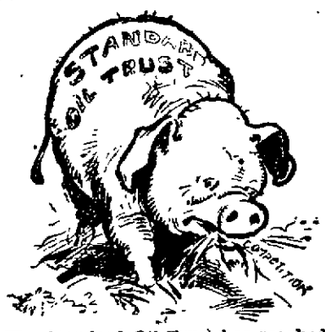

The Standard Oil Trust has reached its present mighty but unenviable position through the fact that it has swallowed competition, but we have reached an enviable position by meeting competition and going it a little better in selling a line of high grade wagons and vehicles at the proper prices.
Flanigan Warehouse Co.

Gents' Underwear and Gloves...
The largest assortment and strongest line of these goods to be found in the state. Call and see for yourself
Free Employment Office
A. NELSON
Virginia St. RENO

Reno Mill and Lumber Co.
Phone Main 105
Lumber and Building Material.
All Classes of Fine Mill Work
E. 4th Street Reno, Nev.

If You Want Your
Clothes to Look Like New
LEWIN IS THE MAN WHO CAN DO IT
STAR DYINK & CLEANING WORKS
114 Center Street, Reno Nev.
Telephone 697
Star Dying and Cleaning Works, 114 Center St. Reno, Nevada. Telephone 697.
Ladies' and Gent's garments dyed cleaned and repaired.
Gent's Suits Cleaned and Pressed $1.00
Now ready to take contracts. Three suits a month cleaned and pressed. Called for and delivered. Per month $1.50.

Wieland's Park
The only family resort in Reno or Sparks, original Hungarian Restaurant. Telephone orders served on short notice.
Good music and free dance every Sunday.
HARRY BADER, Prop

NEWSPAPER ARCHIVE®